WAAS CH 58342 W06A	APP CRS 058°	Rwy ldg 4602 TDZE 3548 Apt Elev 3548

RNAV (GPS) RWY 6
CONRAD (SØ1)

RNP APCH.

NA — Circling NA to Rwys 15 and 33. Rwy 6 helicopter visibility reduction below ¾ SM NA. Baro-VNAV NA. For uncompensated Baro-VNAV systems, LNAV/VNAV NA below -22°C or above 53°C. Use Cut Bank altimeter setting.

MISSED APPROACH: Climb to 4500, then climbing right turn to 7000 direct PENRY and hold, continue climb in hold to 7000.

CTB ASOS	SALT LAKE CITY CENTER	AUNICOM
119.025	133.4 285.4	122.8 (CTAF) L

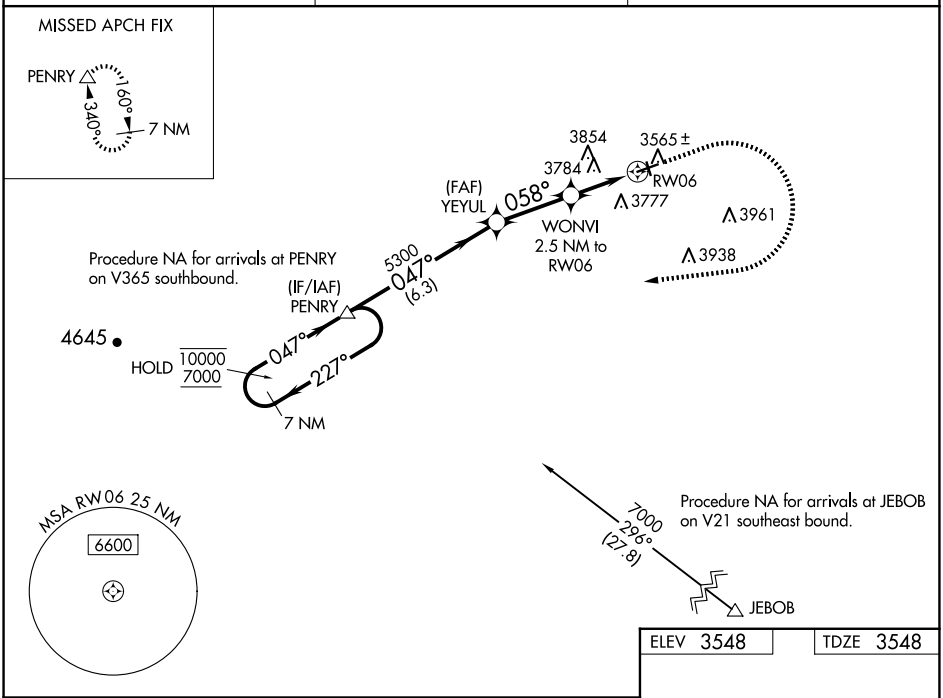

ELEV 3548	TDZE 3548

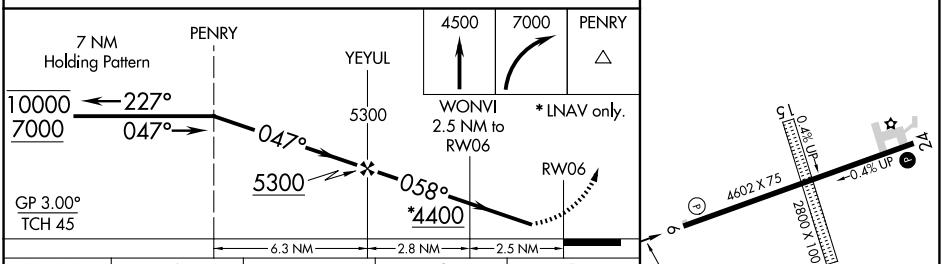

CATEGORY	A	B	C	D
LPV DA	3915-1 367 (400-1)			
LNAV/VNAV DA	4266-2 718 (800-2)			
LNAV MDA	4220-1 672 (700-1)		4220-1⅞ 672 (700-1⅞)	
C CIRCLING	4220-1 672 (700-1)	4340-1 792 (800-1)	4460-2¾ 912 (1000-2¾)	4620-3 1072 (1100-3)

MIRL Rwy 6-24 L
REIL Rwy 24 L

NW-1, 30 OCT 2025 to 27 NOV 2025
NW-1, 30 OCT 2025 to 27 NOV 2025