RNAV (GPS) RWY 9
DAVID G JOYCE (ØR5)

APP CRS	Rwy ldg	3002
087°	TDZE	146
	Apt Elev	146

RNP APCH - GPS.

NA — Procedure NA at night. Rwy 9 helicopter visibility reduction below 1 SM NA. Use Alexandria Intl altimeter setting, when not received use Esler Rgnl altimeter setting.

MISSED APPROACH: Climb to 2000 direct XOVOY and hold.

AEX ASOS	POLK APP CON	UNICOM
123.975	125.4 302.2	122.7 (CTAF) L

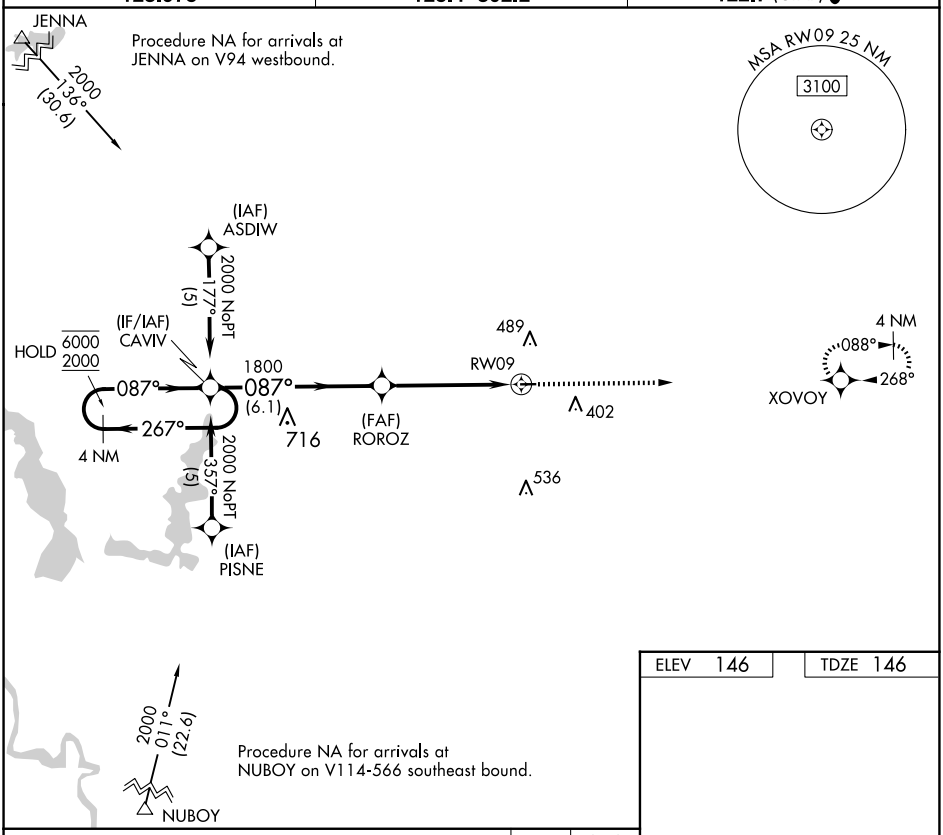

ELEV 146	TDZE 146

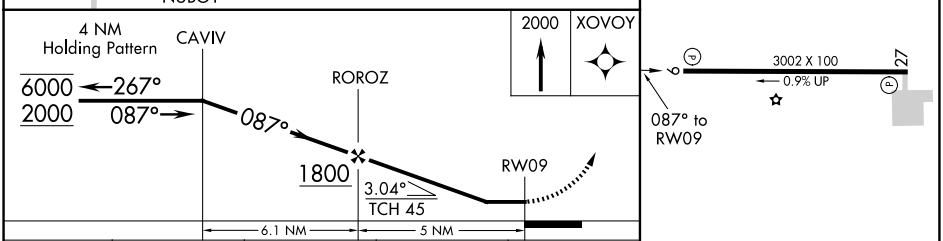

CATEGORY	A	B	C	D
LNAV MDA	780-1 634 (700-1)		NA	
C CIRCLING	780-1 634 (700-1)	900-1 754 (800-1)	NA	

MIRL Rwy 9-27 L
REIL Rwys 9 and 27 L

SC-4, 30 OCT 2025 to 27 NOV 2025

SC-4, 30 OCT 2025 to 27 NOV 2025