| APP CRS | Rwy Ldg | 4000 |
|---|---|---|
| 348° | TDZE | 473 |
| | Apt Elev | 484 |

# RNAV (GPS) RWY 35
## GIDDINGS-LEE COUNTY (GYB)

RNP APCH - GPS.

Rwy 35 helicopter visibility reduction below 1 SM NA. Procedure NA at night.
When local altimeter setting not received, use AUS altimeter setting and increase all MDAs 100 feet and LNAV visibility Cat C ¼ SM, and Circling visibility Cat C ¼ SM.

MISSED APPROACH: Climb to 2500 direct PPENS and hold.

| AWOS-3 | AUSTIN APP CON | UNICOM |
|---|---|---|
| 119.225 | 127.225 317.65 | 123.05 (CTAF) |

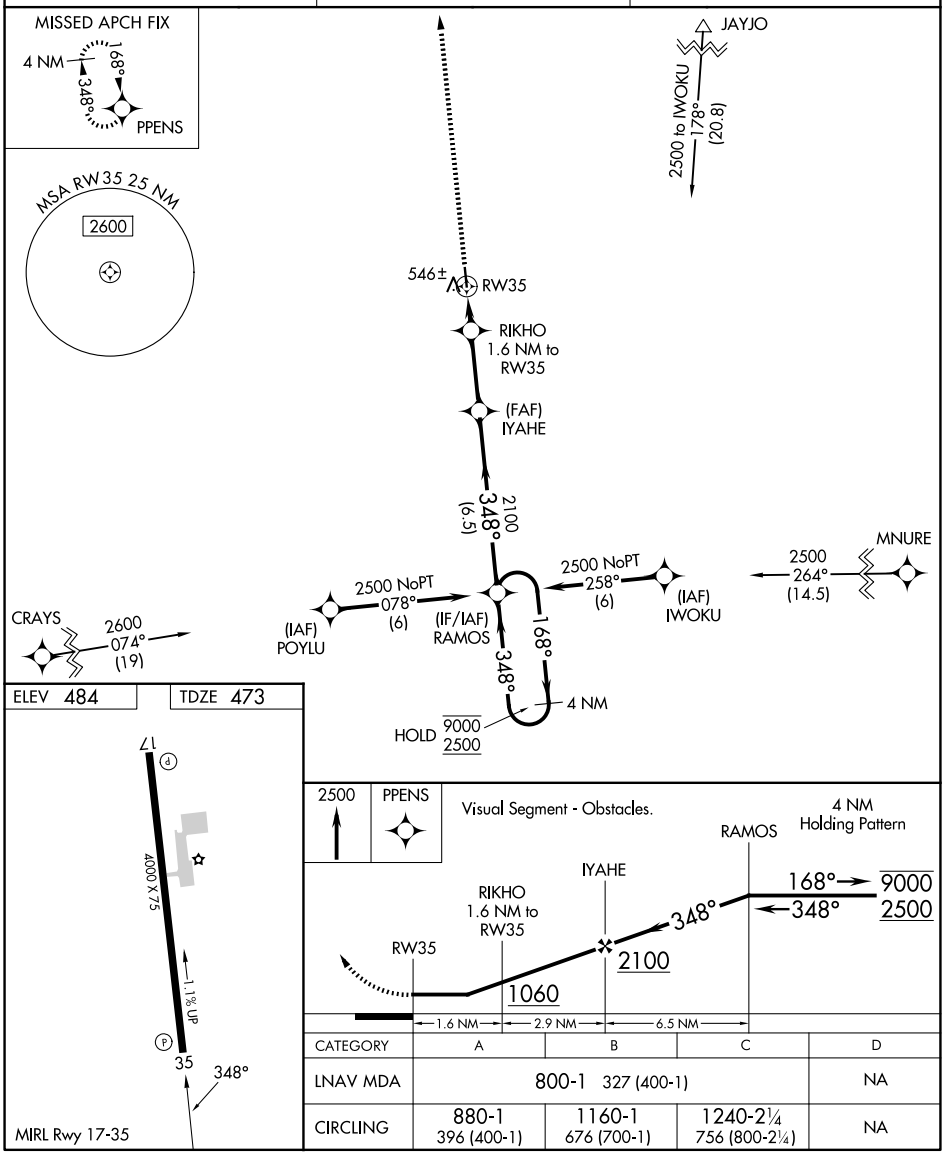


| CATEGORY | A | B | C | D |
|---|---|---|---|---|
| LNAV MDA | 800-1 327 (400-1) | | | NA |
| CIRCLING | 880-1 396 (400-1) | 1160-1 676 (700-1) | 1240-2¼ 756 (800-2¼) | NA |




SC-5, 30 OCT 2025 to 27 NOV 2025