WAAS CH 86730 W34A	APP CRS 339°	Rwy ldg 3298 TDZE 1023 Apt Elev 1023

RNAV (GPS) RWY 34
WHEATON MUNI (ETH)

RNP APCH - GPS.

Rwy 34 helicopter visibility reduction below ¾ SM NA. When local altimeter setting not received, use Wahpeton altimeter setting and increase all MDA 80 feet, increase LP and LNAV Cat C visibility to ⅜ SM. Circling NA to Rwys 6 and 24.

MISSED APPROACH: Climb to 3500 direct LEPRE and hold.

AWOS-3	MINNEAPOLIS CENTER	UNICOM
118.775	126.1 269.2	122.8 (CTAF) L

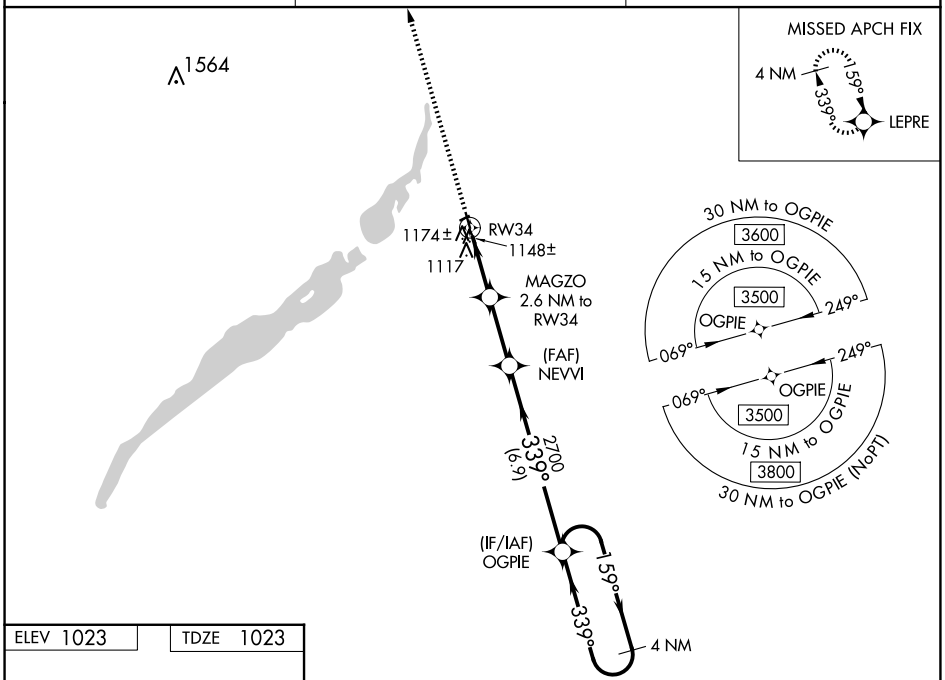

ELEV 1023 TDZE 1023

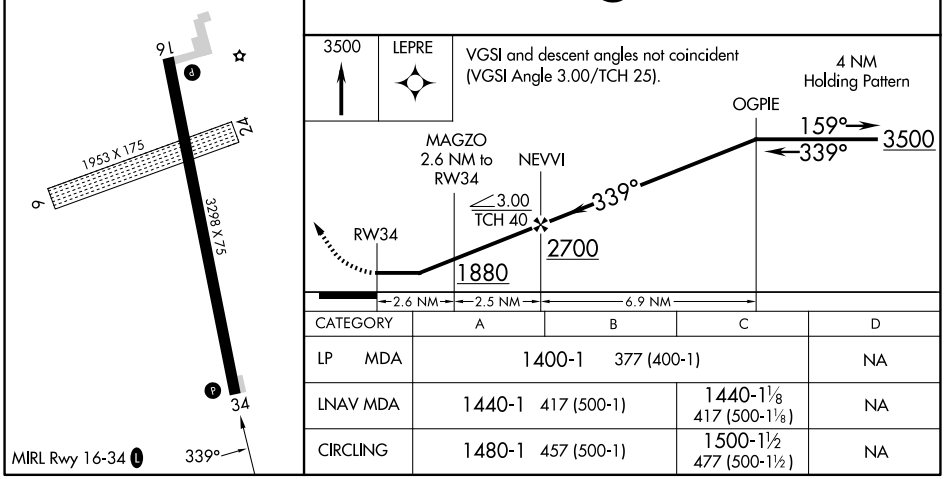

CATEGORY	A	B	C	D
LP MDA	1400-1 377 (400-1)			NA
LNAV MDA	1440-1 417 (500-1)		1440-1⅛ 417 (500-1⅛)	NA
CIRCLING	1480-1 457 (500-1)		1500-1½ 477 (500-1½)	NA

NC-1, 30 OCT 2025 to 27 NOV 2025
NC-1, 30 OCT 2025 to 27 NOV 2025