| WAAS CH 78419 W20A | APP CRS 202° | Rwy ldg 4400 TDZE 1068 Apt Elev 1068 |
|---|---|---|

# RNAV (GPS) RWY 20
## GRIMES FLD (I74)

RNP APCH.

Baro-VNAV NA when using Springfield altimeter setting. For uncompensated Baro-VNAV systems, LNAV/VNAV NA below -17°C (2°F) or above 54°C (130°F). Rwy 20 helicopter visibility reduction below ¾ SM NA. When local altimeter setting not received, use Springfield altimeter setting and increase all DAs 44 feet, all MDAs 60 feet, increase LPV all Cats and LNAV Cat C visibility ¼ SM, and increase Circling Cat C visibility ¼ SM. VDP NA with Springfield altimeter setting. Circling NA to Rwys 1 and 19.

MISSED APPROACH: Climb to 4000 direct SEBUE and hold.

| AWOS-3 | COLUMBUS APP CON | UNICOM |
|---|---|---|
| 118.325 | 134.45 294.5 | 122.7 (CTAF) L |

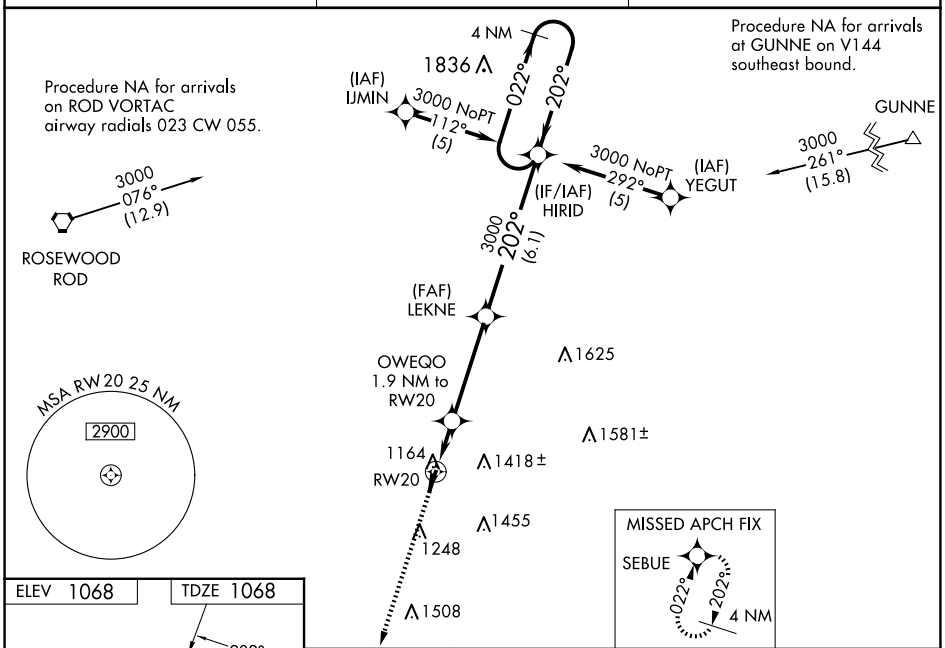


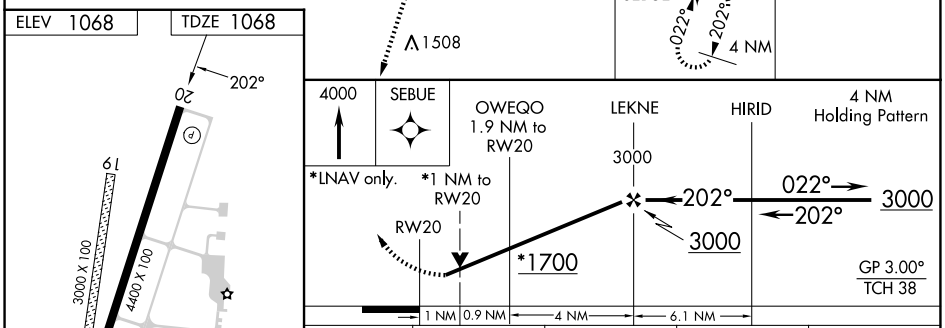


| CATEGORY | A | B | C | D |
|---|---|---|---|---|
| LPV DA | 1347-1 279 (300-1) | | | NA |
| LNAV/VNAV DA | 1469-1½ 401 (500-1½) | | | NA |
| LNAV MDA | 1420-1 352 (400-1) | | | NA |
| C CIRCLING | 1580-1 512 (600-1) | 1780-1 712 (800-1) | 1800-2 732 (800-2) | NA |

MIRL Rwy 2-20 L
REIL Rwys 2 and 20 L

EC-2, 30 OCT 2025 to 27 NOV 2025

EC-2, 30 OCT 2025 to 27 NOV 2025