WAAS CH 86626 W04A	APP CRS 037°	Rwy ldg 5505 TDZE 701 Apt Elev 706

RNAV (GPS) RWY 4
SPRINGFIELD ROBERTSON COUNTY (M91)

RNP APCH - GPS.

T NA Rwy 4 helicopter visibility reduction below ¾ SM NA.

MISSED APPROACH: Climb to 3000 direct CODCA and hold.

AWOS-3	NASHVILLE APP CON	UNICOM
120.675	119.35 372.0	123.0 (CTAF) L

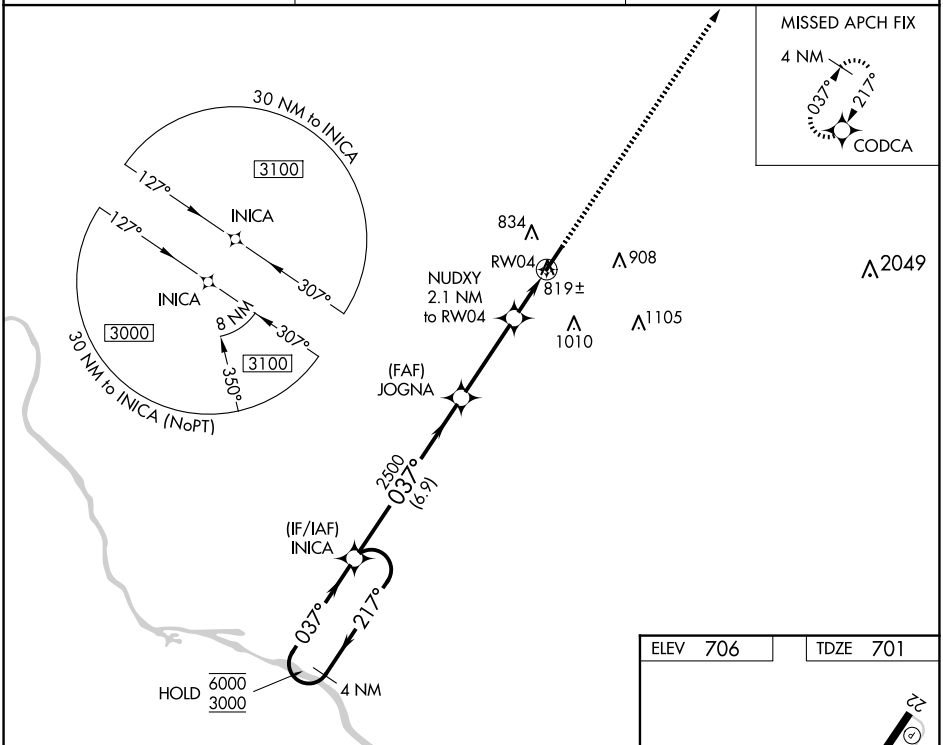

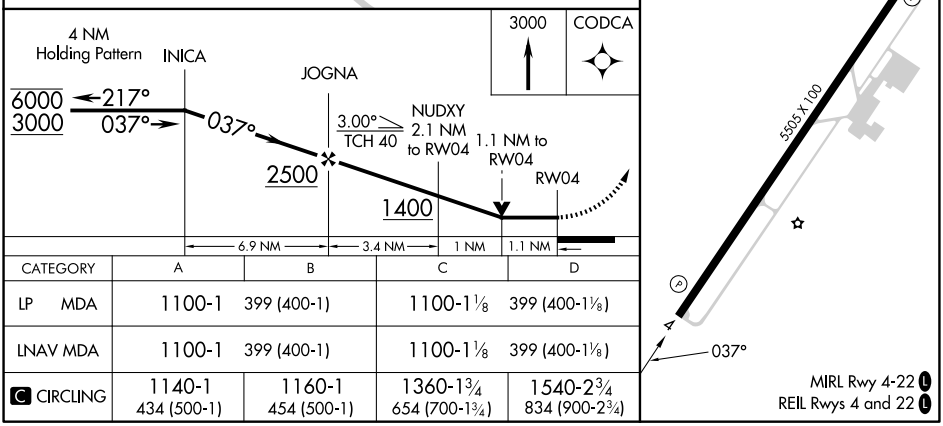

CATEGORY	A	B	C	D
LP MDA	1100-1 399 (400-1)		1100-1⅛ 399 (400-1⅛)	
LNAV MDA	1100-1 399 (400-1)		1100-1⅛ 399 (400-1⅛)	
C CIRCLING	1140-1 434 (500-1)	1160-1 454 (500-1)	1360-1¾ 654 (700-1¾)	1540-2¾ 834 (900-2¾)

SE-1, 30 OCT 2025 to 27 NOV 2025

SE-1, 30 OCT 2025 to 27 NOV 2025