WAAS CH 50340 W31A	APP CRS 309°	Rwy Ldg 3700 TDZE 79 Apt Elev 80

RNAV (GPS) RWY 31
NUECES COUNTY (RBO)

For uncompensated Baro-VNAV systems, LNAV/VNAV NA below -15°C (5°F) or above 54°C (130°F). Circling NA northeast of Rwy 13-31. Baro-VNAV and VDP NA when using Corpus Christi Intl altimeter setting. Rwy 31 helicopter visibility reduction below ¾ SM NA. DME/DME RNP-0.3 NA. Procedure NA at night. When local altimeter not received, use Corpus Christi Intl altimeter setting and increase LPV DA to 357 feet, LNAV/VNAV DA to 398 feet and all MDA 40 feet, increase LNAV/VNAV all Cats visibility ⅛ SM.

MISSED APPROACH: Climb to 2000 direct ELELY and hold.

AWOS-3	CORPUS APP CON ★	CTAF	
118.175	120.9 348.725	122.9	122.8 L

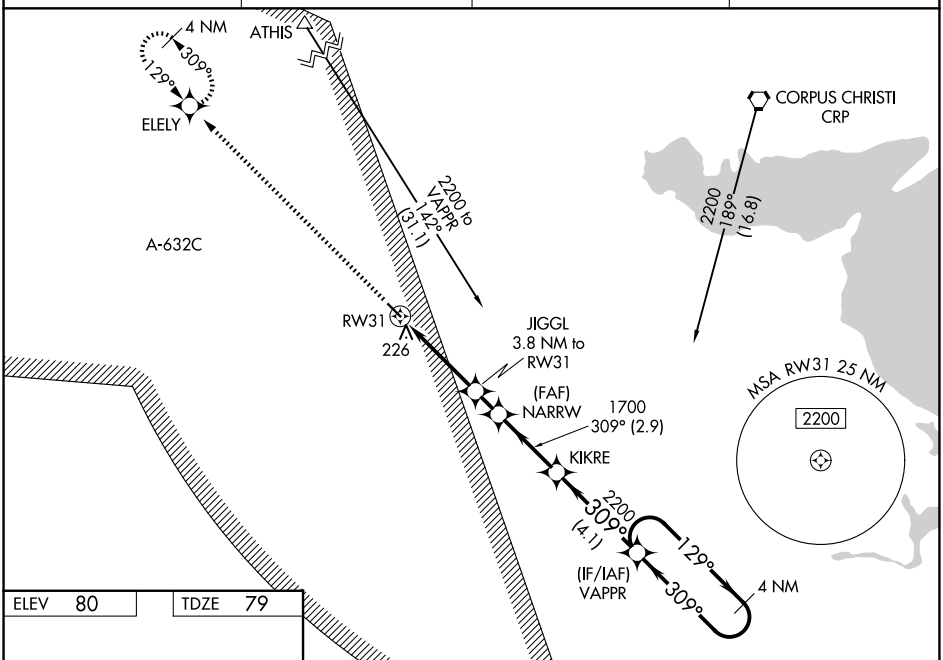

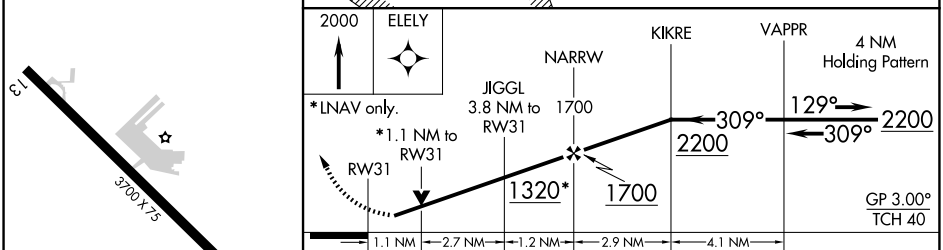

CATEGORY		A	B	C	D
LPV	DA	329-1 250 (300-1)		NA	
LNAV/VNAV	DA	370-1 291 (300-1)		NA	
LNAV	MDA	480-1 401 (400-1)		NA	
CIRCLING		540-1 460 (500-1)		NA	

SC-3, 30 OCT 2025 to 27 NOV 2025

SC-3, 30 OCT 2025 to 27 NOV 2025