WAAS CH 97712 W36A	APP CRS 360°	Rwy Ldg 5905 TDZE 725 Apt Elev 734

RNAV (GPS) RWY 36
MOUNT STERLING MUNI (I63)

RNP APCH - GPS.

Rwy 36 helicopter visibility reduction below ¾ SM NA. For uncompensated Baro-VNAV systems, LNAV/VNAV NA below -16°C or above 54°C. Baro-VNAV and VDP NA when using UIN altimeter setting. When local altimeter setting not received, use UIN altimeter setting and increase LPV DA to 1062 feet; increase LNAV/VNAV DA to 1041; increase all MDAs 60 feet and LNAV visibility Cat C/D ⅛ SM, and Circling visibility Cat C/D ¼ SM.

MISSED APPROACH: Climb to 2700 direct HAGDO and hold.

AWOS-3PT	KANSAS CITY CENTER	UNICOM
118.325	126.225 317.775	122.8 (CTAF) L

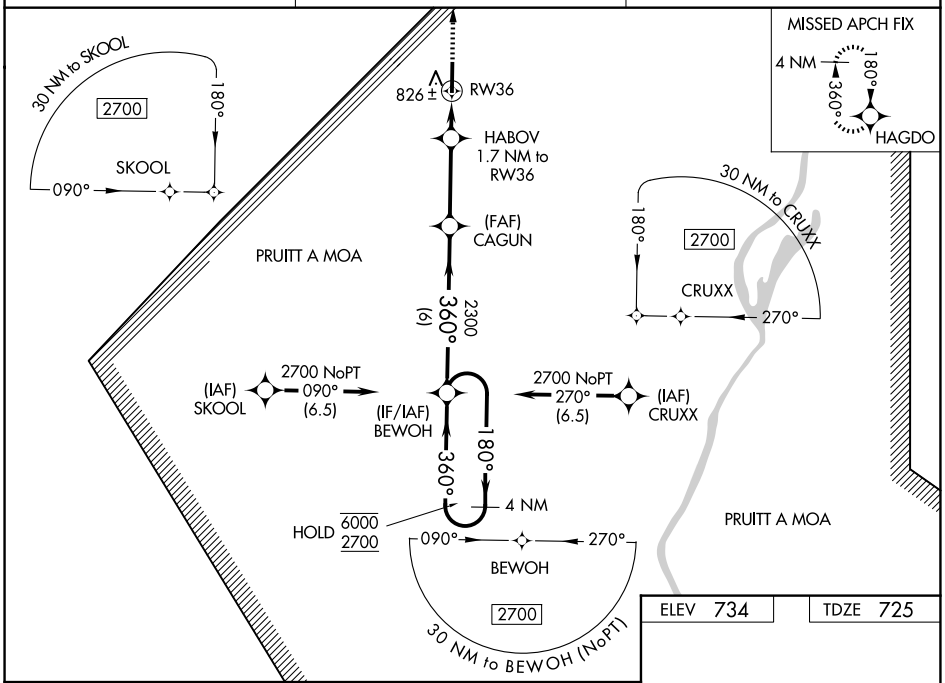

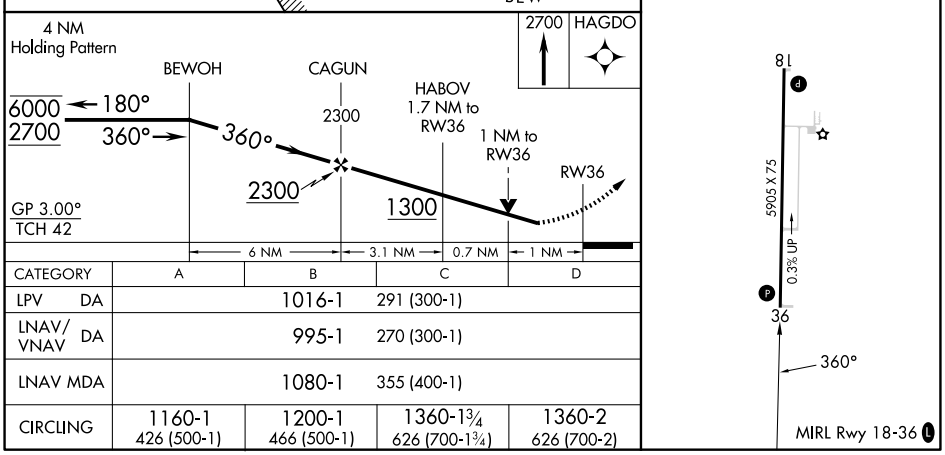

CATEGORY	A	B	C	D
LPV DA	1016-1		291 (300-1)	
LNAV/VNAV DA	995-1		270 (300-1)	
LNAV MDA	1080-1		355 (400-1)	
CIRCLING	1160-1 426 (500-1)	1200-1 466 (500-1)	1360-1¾ 626 (700-1¾)	1360-2 626 (700-2)

EC-3, 30 OCT 2025 to 27 NOV 2025