WAAS CH 63115 W12A	APP CRS 121°	Rwy ldg 5525 TDZE 791 Apt Elev 798

RNAV (GPS) RWY 12
THOMASTON-UPSON COUNTY (OPN)

RNP APCH-GPS.

Rwy 12 helicopter visibility reduction below ¾ SM NA. For uncompensated Baro-VNAV systems, LNAV/VNAV NA below -16°C or above 54°C.

MISSED APPROACH: Climb to 2600 direct SINFO and hold.

AWOS-3	ATLANTA APP CON ★	UNICOM
133.975	124.2 279.6	122.8 (CTAF) L

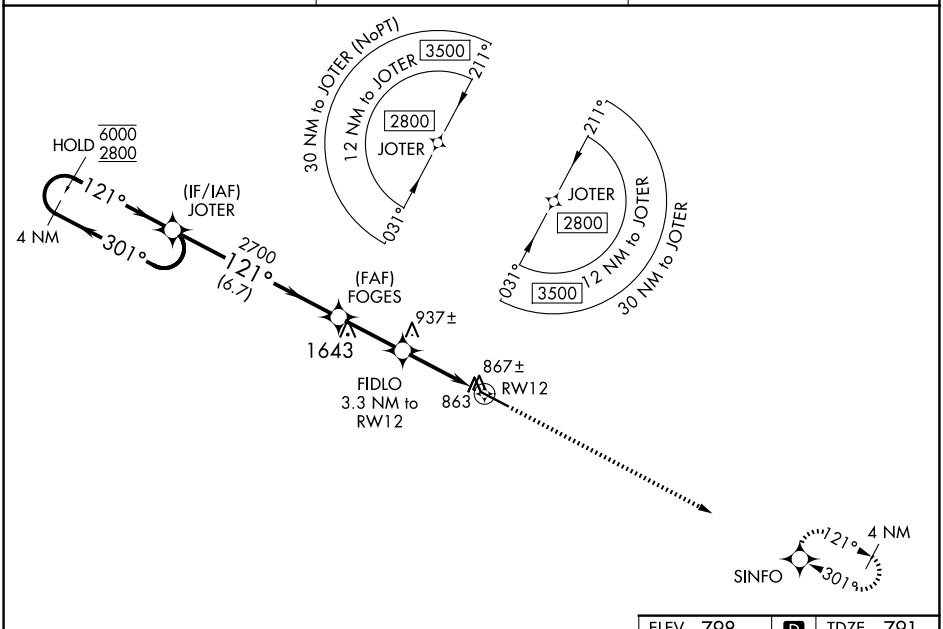

ELEV 798 D TDZE 791

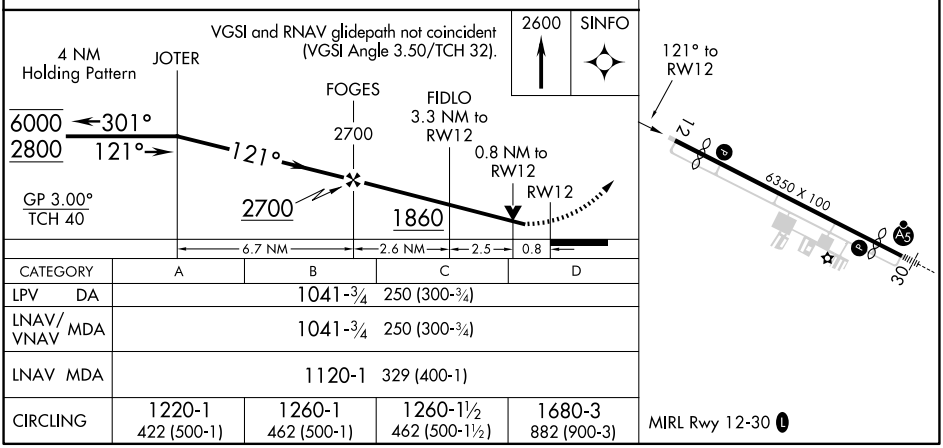

CATEGORY	A	B	C	D
LPV DA	1041-¾ 250 (300-¾)			
LNAV/VNAV MDA	1041-¾ 250 (300-¾)			
LNAV MDA	1120-1 329 (400-1)			
CIRCLING	1220-1 422 (500-1)	1260-1 462 (500-1)	1260-1½ 462 (500-1½)	1680-3 882 (900-3)

MIRL Rwy 12-30 L

SE-4, 30 OCT 2025 to 27 NOV 2025

SE-4, 30 OCT 2025 to 27 NOV 2025