APP CRS	Rwy Ldg	3499
094°	TDZE	969
	Apt Elev	969

RNAV (GPS) RWY 10
LAKEVIEW/GRIFFITH FLD (13C)

RNP APCH.

NA

Procedure NA at night. Rwy 10 helicopter visibility reduction below 1 SM NA. Use Big Rapids altimeter setting.

MISSED APPROACH: Climb to 1800 then climbing right turn to 3000 direct TRUFA and hold.

RQB AWOS-3P	GREAT LAKES APP CON *	UNICOM
125.875	124.6 257.6	122.8 (CTAF) L

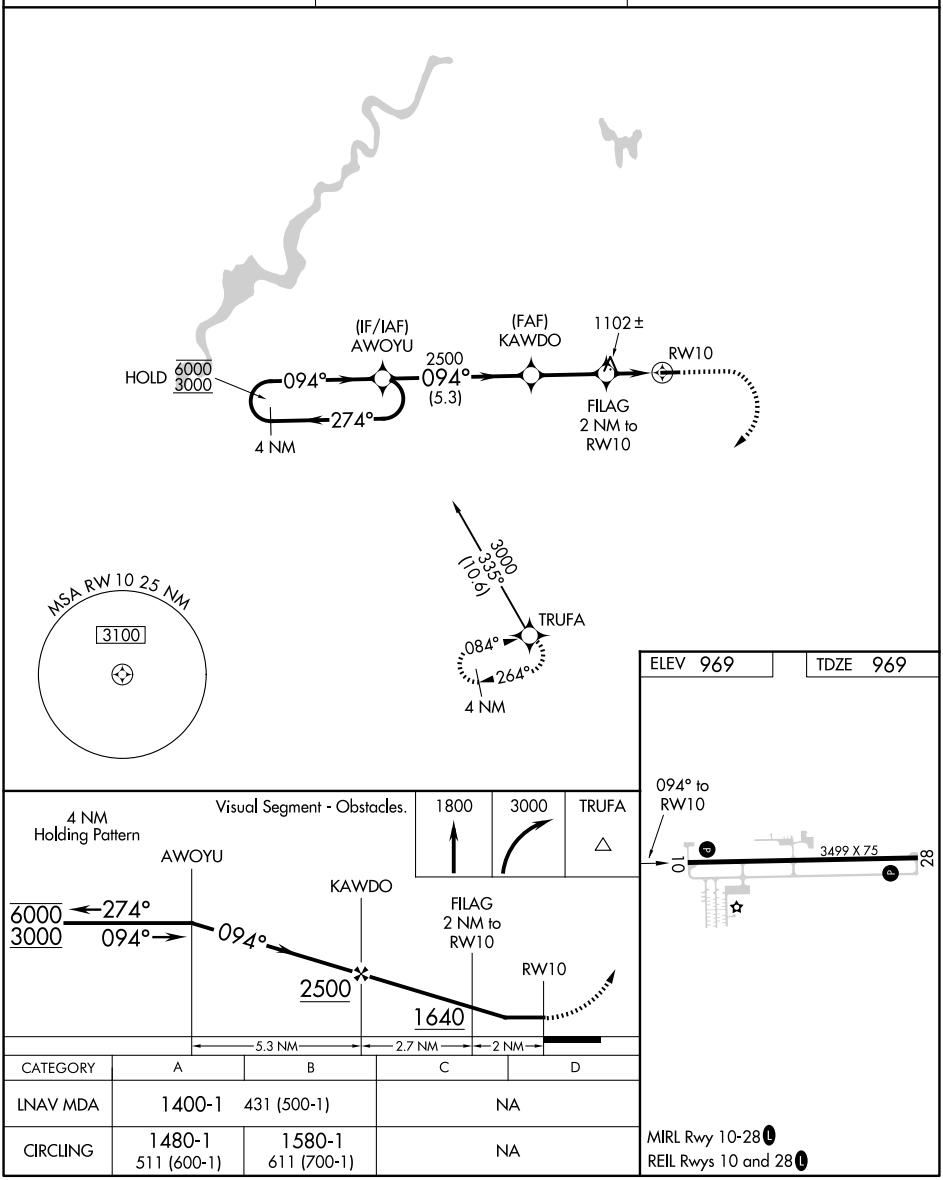

CATEGORY	A	B	C	D
LNAV MDA	1400-1 431 (500-1)		NA	
CIRCLING	1480-1 511 (600-1)	1580-1 611 (700-1)	NA	

MIRL Rwy 10-28 L
REIL Rwys 10 and 28 L

EC-1, 30 OCT 2025 to 27 NOV 2025

EC-1, 30 OCT 2025 to 27 NOV 2025