| APP CRS | Rwy ldg | N/A |
|---|---|---|
| 011° | TDZE | N/A |
| | Apt Elev | 4264 |

# RNAV (GPS)-A
## HULETT MUNI (W43)

RNP APCH - GPS.

Procedure NA at night. When local altimeter setting is not received, use GCC altimeter setting and increase all MDA 120 feet and visibility Cat B ¼ SM.

MISSED APPROACH: Climbing right turn to 15000 direct KOCYE and hold, continue climb-in-hold to 15000.

| AWOS-3PT | DENVER CENTER | UNICOM |
|---|---|---|
| 128.775 | 127.95 338.2 | 122.8 (CTAF) L |

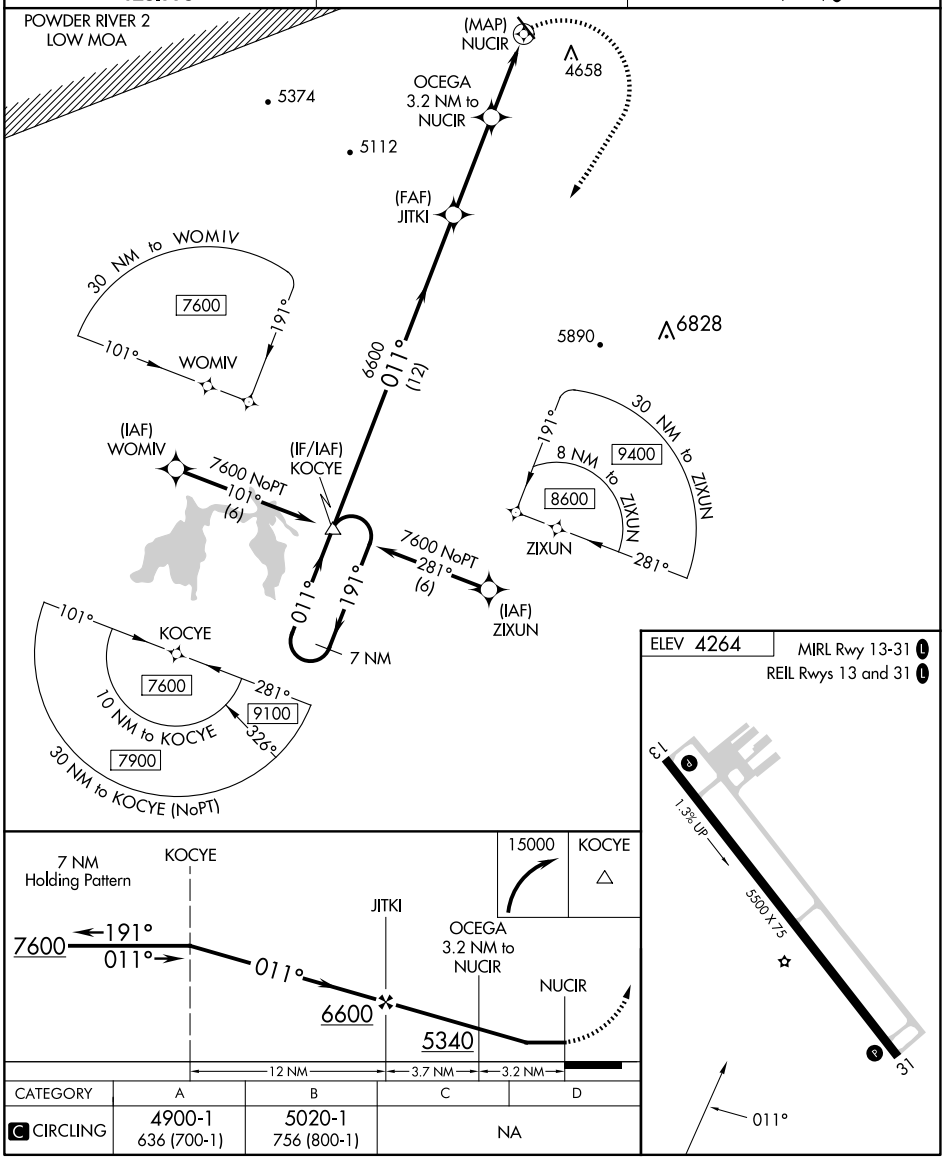


| CATEGORY | A | B | C | D |
|---|---|---|---|---|
| C CIRCLING | 4900-1<br>636 (700-1) | 5020-1<br>756 (800-1) | NA | |