WAAS CH 97337 W23A	APP CRS 234°	Rwy ldg 8000 TDZE 126 Apt Elev 130

RNAV (GPS) RWY 23
CAPE COD COAST GUARD AIR STATION (FMH)

RNP APCH.

For uncompensated Baro-VNAV systems, procedure NA below -15°C or above 54°C. Circling NA NE of Rwy 14 and NW of Rwy 23. For inop ALS, increase LNAV/VNAV all Cats visibility to RVR 5500 and LNAV Cats C and D visibility to RVR 6000.

MALSR

MISSED APPROACH: Climb to 3000 direct GLESO and hold.

ATIS	BOSTON APP CON	COAST GUARD TOWER	GND CON
120.475 236.825	118.2 284.6	128.425 291.1	124.15 275.8

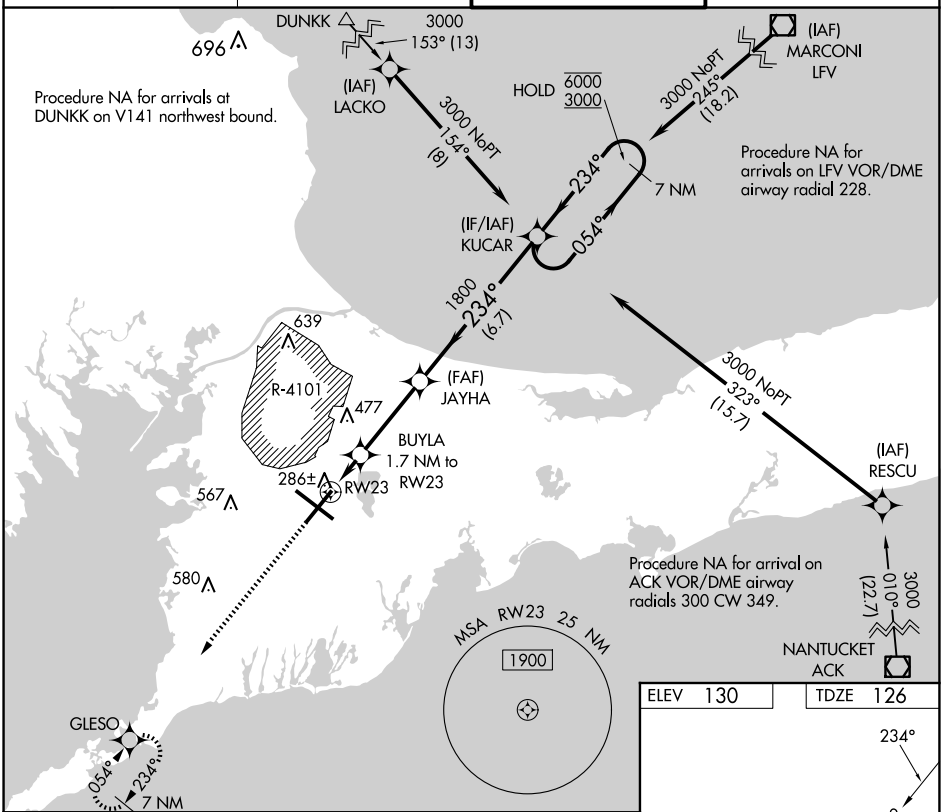

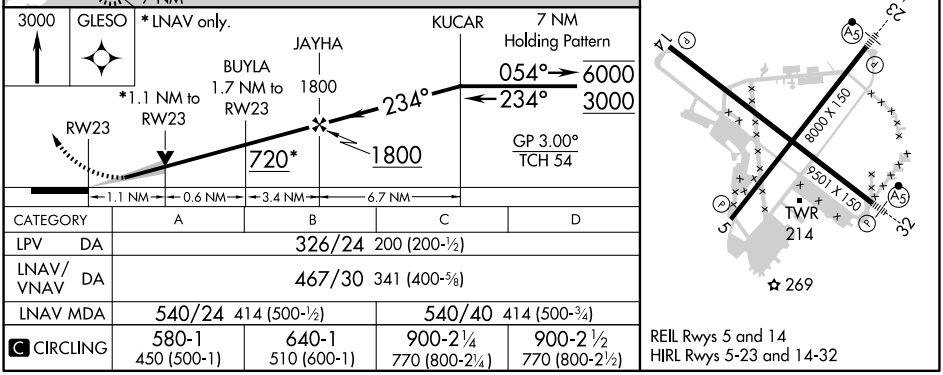

CATEGORY	A	B	C	D
LPV DA	326/24 200 (200-½)			
LNAV/VNAV DA	467/30 341 (400-⅝)			
LNAV MDA	540/24 414 (500-½)		540/40 414 (500-¾)	
C CIRCLING	580-1 450 (500-1)	640-1 510 (600-1)	900-2¼ 770 (800-2¼)	900-2½ 770 (800-2½)

REIL Rwys 5 and 14
HIRL Rwys 5-23 and 14-32

NE-1, 30 OCT 2025 to 27 NOV 2025