WAAS CH **40437** **W31A**	APP CRS **310°**	Rwy Ldg **3701** TDZE **1854** Apt Elev **1854**

RNAV (GPS) RWY 31
HIGHMORE MUNI (9DØ)

RNP APCH - GPS.

NA

Baro-VNAV NA. Use 98D altimeter setting; when not received, use PIR altimeter setting and increase LPV DA to 2239 feet and all visibilities ⅛ SM. Increase LNAV/VNAV DA to 2553 feet and all visibilities ⅛ SM. Increase all MDAs 40 feet.

MISSED APPROACH: Climb to 4000 direct OMCEW and hold.

98D AWOS-3P	MINNEAPOLIS CENTER	CTAF
120.0	**125.1 269.1**	**122.9**

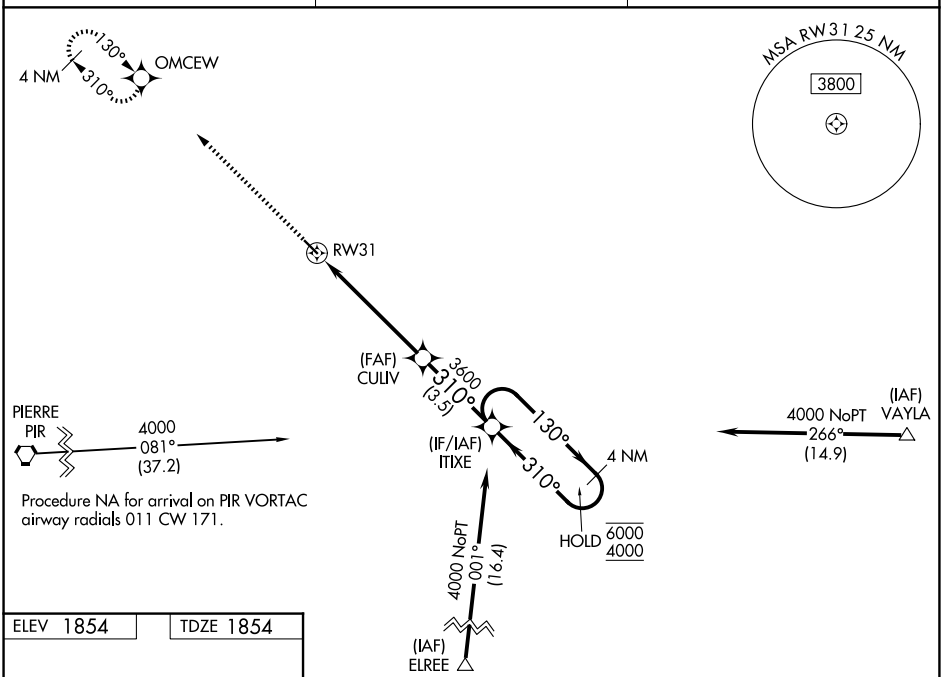

Procedure NA for arrival on PIR VORTAC airway radials 011 CW 171.

ELEV 1854	TDZE 1854

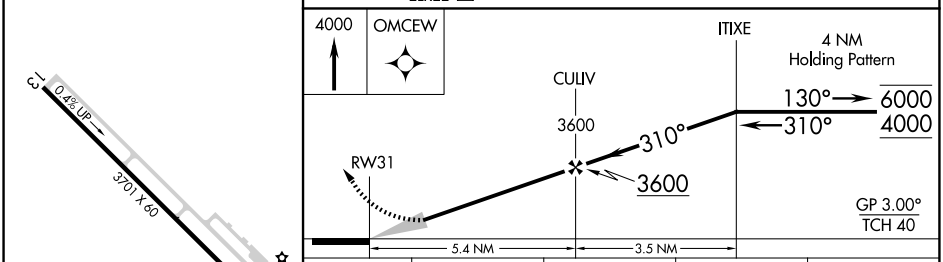

CATEGORY	A	B	C	D
LPV DA	2205-1 351 (400-1)		NA	
LNAV/VNAV DA	2519-1⅞ 665 (700-1⅞)		NA	
LNAV MDA	2540-1 686 (700-1)		NA	
CIRCLING	2540-1 686 (700-1)	2600-1 746 (800-1)	NA	

MIRL Rwy 13-31

NC-1, 30 OCT 2025 to 27 NOV 2025