MOKAPU POINT, OAHU I, HAWAII

RNAV (GPS) Y RWY 22

[USN] KANEOHE BAY MCAS (PHNG)

APCH CRS	Rwy ldg	7771
222°	TDZE	23
	Arpt Elev	23

RNP APCH

* Circling not authorized SE of Rwy 4-22, CAT D remain within 2.8 NM.

MISSED APPROACH: Climbing right turn to 4200 direct ORIUN and hold.

ATIS	APP/DEP CON	TOWER	GND CON	CLNC DEL	ASR/PAR
284.5	125.0 263.5	120.7 (CTAF) 360.2	338.35	294.7	

Knots	60	120	180	240	300	360
V/V(fpm)	290	580	870	1160	1450	1740

Min climb of 290 ft/NM to 2200 - Controlling Obstacle 1838

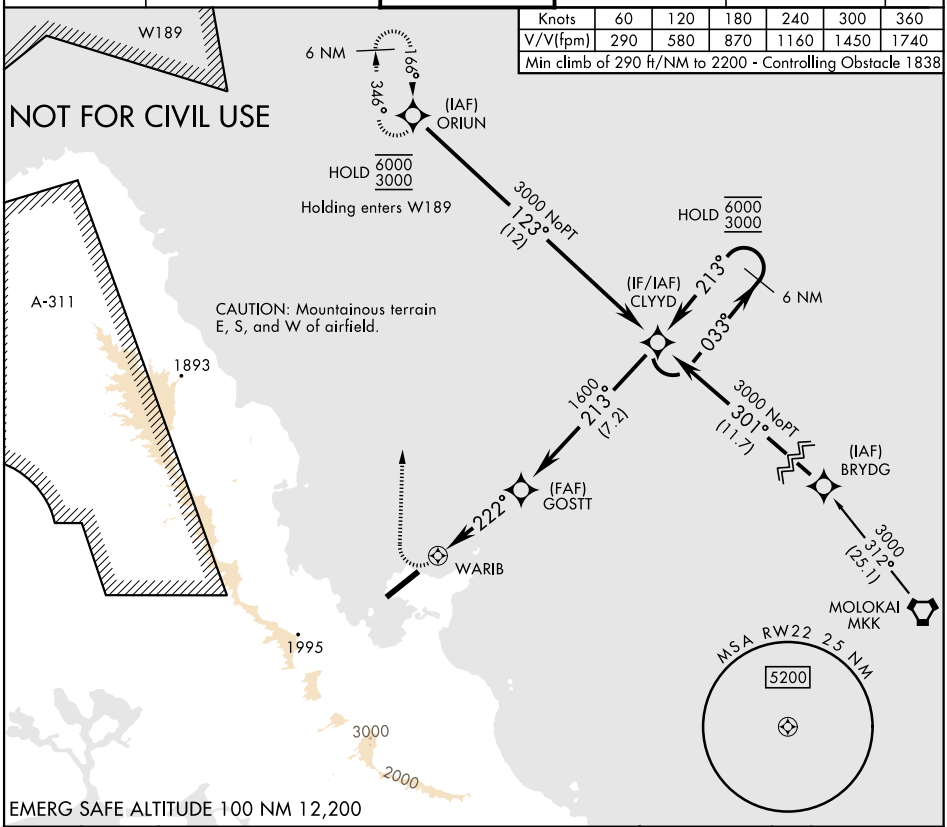

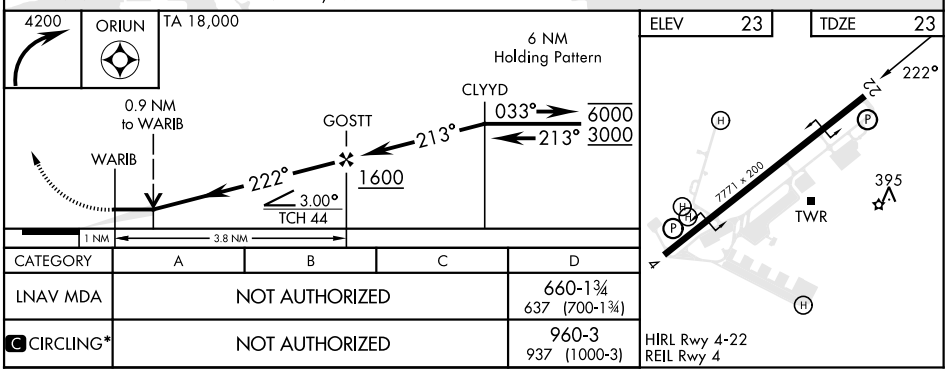

CATEGORY	A	B	C	D
LNAV MDA	NOT AUTHORIZED			660-1¾ 637 (700-1¾)
C CIRCLING*	NOT AUTHORIZED			960-3 937 (1000-3)

HIRL Rwy 4-22
REIL Rwy 4

PAC, 02 OCT 2025 to 27 NOV 2025

PAC, 02 OCT 2025 to 27 NOV 2025