FORT RILEY, KANSAS

RNAV (GPS) RWY 4

APCH CRS	Rwy ldg	4503
044°	TDZE	1066
	Arpt Elev	1066

[USA]

MARSHALL AAF (KFRI)

RNP APCH - GPS

* When ALS inop increase CAT CD vis to 1¾ miles.
** Circling not authorized NW of Rwy 4-22.
NA Visibility reduction by helicopters NA

ODALS

MISSED APPROACH: Climbing right turn to 3000 direct EPAKY and hold.

ATIS ★	APP CON	TOWER ★	GND CON	CLNC DEL	ASR/PAR
121.025	121.25 269.05	126.2 (CTAF) 248.65	140.20 229.4	119.65	

Procedure NA for arrival at CEKIS via V4-508 eastbound.

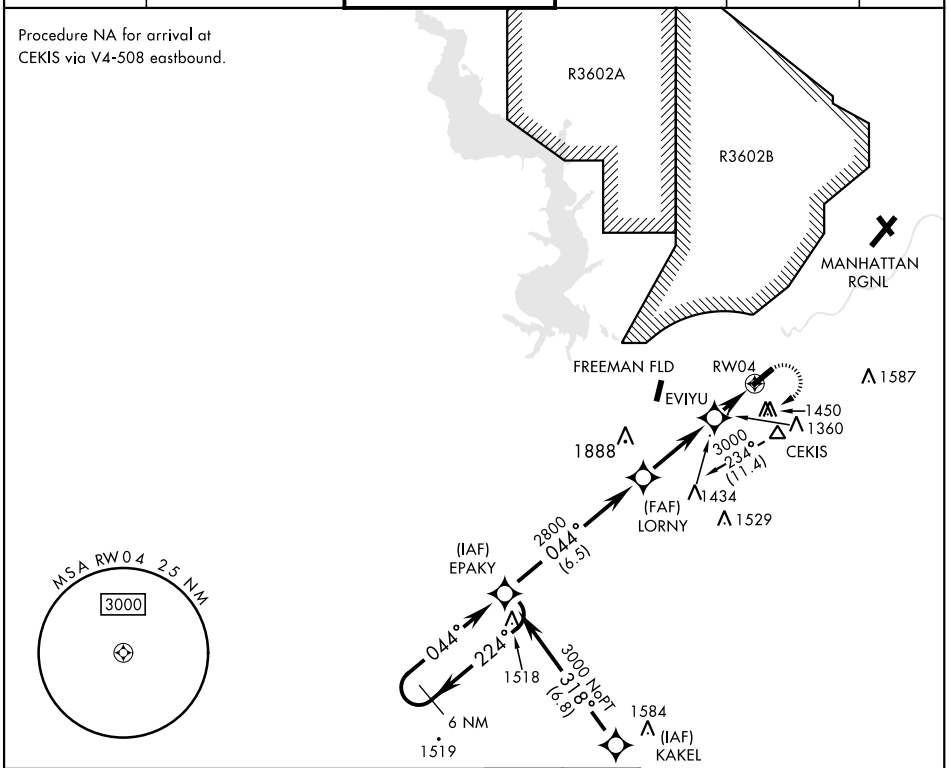

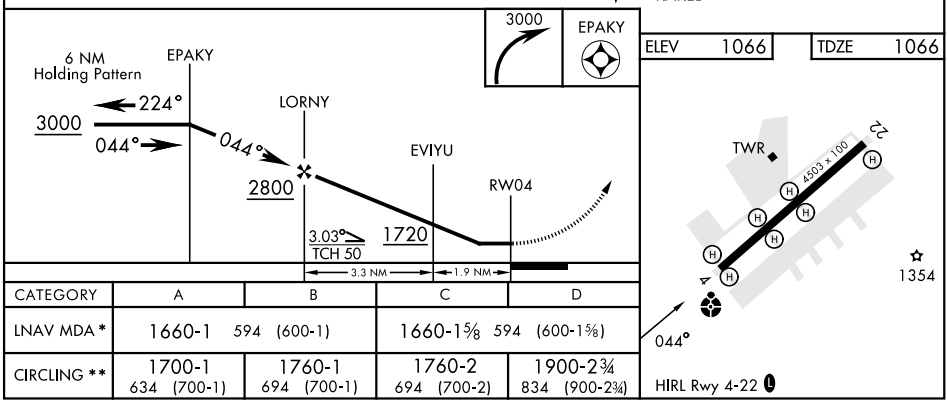

CATEGORY	A	B	C	D
LNAV MDA *	1660-1 594 (600-1)		1660-1⅝ 594 (600-1⅝)	
CIRCLING **	1700-1 634 (700-1)	1760-1 694 (700-1)	1760-2 694 (700-2)	1900-2¾ 834 (900-2¾)

NC-2, 27 NOV 2025 to 25 DEC 2025