CRVZA TWO ARRIVAL (RNAV) Arrival Routes

SAN ANTONIO, TEXAS

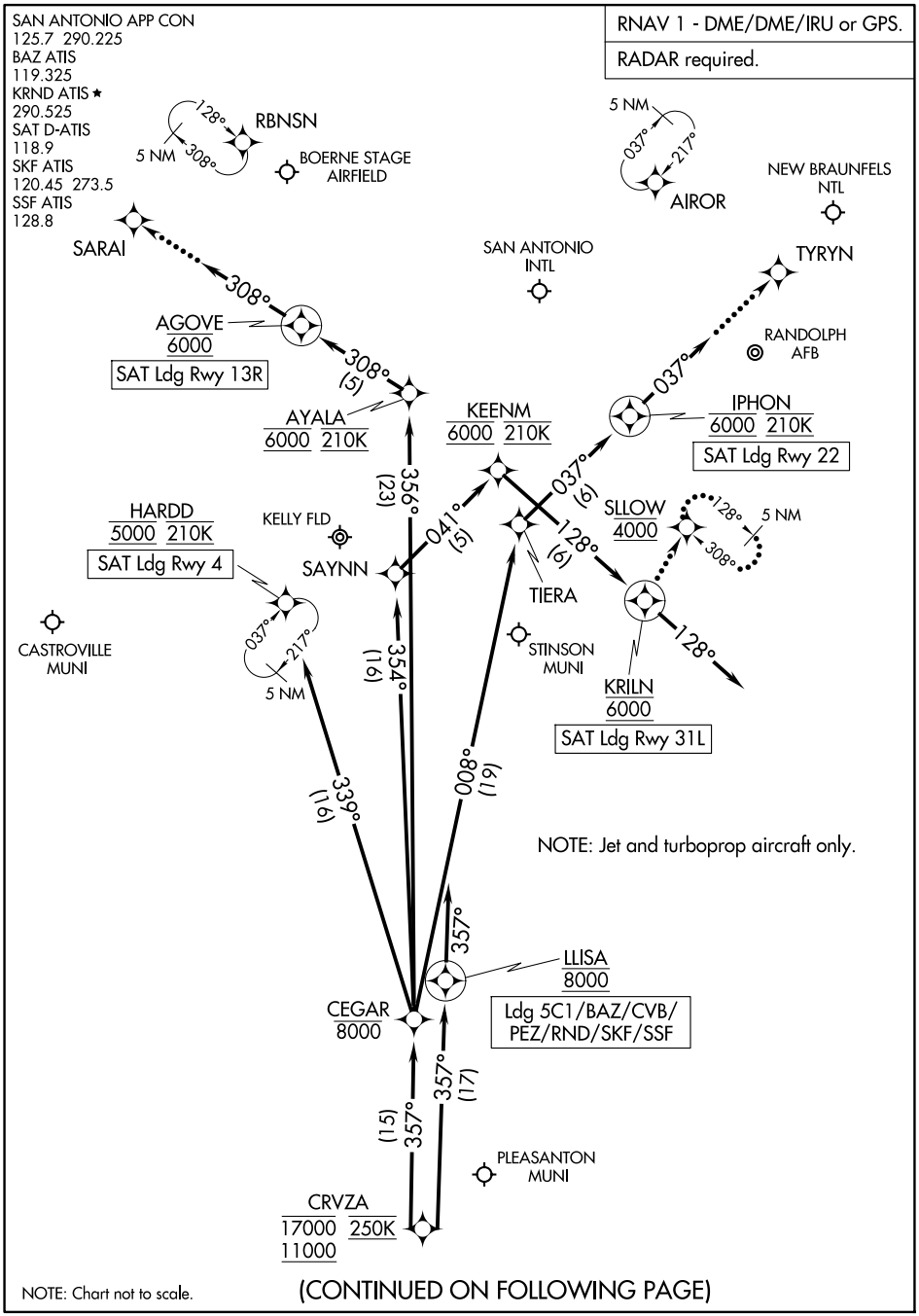

NOTE: Chart not to scale.

(CONTINUED ON FOLLOWING PAGE)

SC-3, 27 NOV 2025 to 25 DEC 2025