WAAS CH 42807 W31B	APP CRS 309°	Rwy ldg 7202 TDZE 593 Apt Elev 612

RNAV (GPS) RWY 31
MUSKOGEE-DAVIS RGNL (MKO)

For uncompensated Baro-VNAV systems, procedure NA below -16°C (4°F) or above 47°C (116°F). Baro-VNAV and VDP NA when using Tahlequah altimeter setting. When local altimeter setting not received, use Tahlequah altimeter setting: increase LPV DA to 934, LNAV/VNAV DA to 1230, and visibility LPV and LNAV/VNAV all Cats ¼ SM; increase all MDA 100 feet and visibility LNAV Cat C/D/E and Circling Cat C ¼ SM, and Circling Cat D ½ SM. Inop table does not apply to LNAV/VNAV Cat A/B/C and LNAV Cat C. Circling Rwy 4, 18, 22, 36 NA at night. Rwy 4, 18, 22, 36 helicopter visibility reduction below 1 SM NA.

MALS

MISSED APPROACH: Climb to 2900 direct POKYO and hold.

ASOS	FORT WORTH CENTER	UNICOM
135.025	132.2 338.35	122.8 (CTAF) L

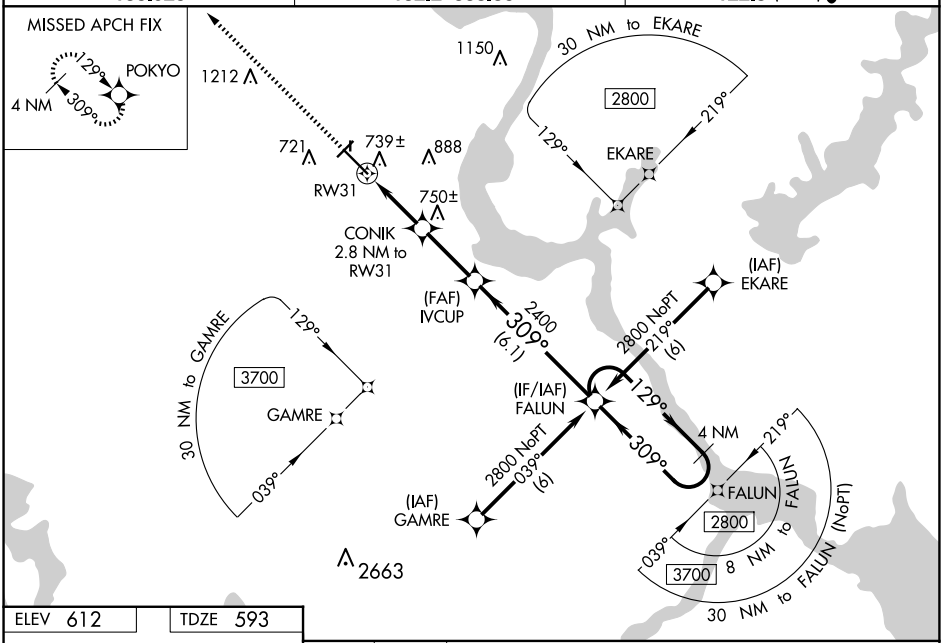

ELEV 612 TDZE 593

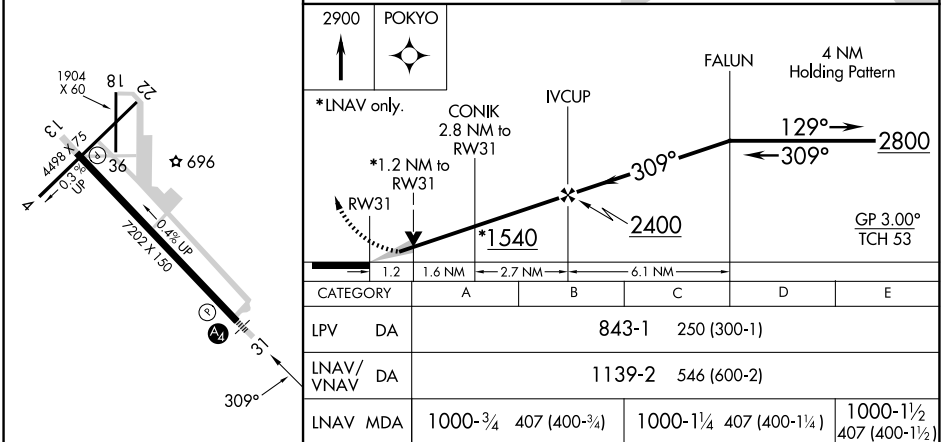

CATEGORY	A	B	C	D	E
LPV DA	843-1 250 (300-1)				
LNAV/VNAV DA	1139-2 546 (600-2)				
LNAV MDA	1000-¾ 407 (400-¾)		1000-1¼ 407 (400-1¼)		1000-1½ 407 (400-1½)
CIRCLING	1140-1 528 (600-1)	1180-1 568 (600-1)	1320-2 708 (800-2)	1400-2½ 788 (800-2½)	1580-3 968 (1000-3)

REIL Rwy 13 L
MIRL Rwy 13-31 L

SC-1, 27 NOV 2025 to 25 DEC 2025
SC-1, 27 NOV 2025 to 25 DEC 2025