VORTAC LFK	APP CRS	Rwy ldg	4311
112.1	152°	TDZE	289
Chan 58		Apt Elev	296

VOR RWY 16
ANGELINA COUNTY (LFK)

Rwy 16 helicopter visibility reduction below 1 SM NA.
DME Required. Straight-in Rwy 16 NA at night,
Circling Rwy 16, 25 NA at night.

MISSED APPROACH: Climb to 2000 on LFK VORTAC R-332 to LFK VORTAC and hold.

ASOS	HOUSTON CENTER	UNICOM
120.625	125.175 285.575	123.0 (CTAF) L

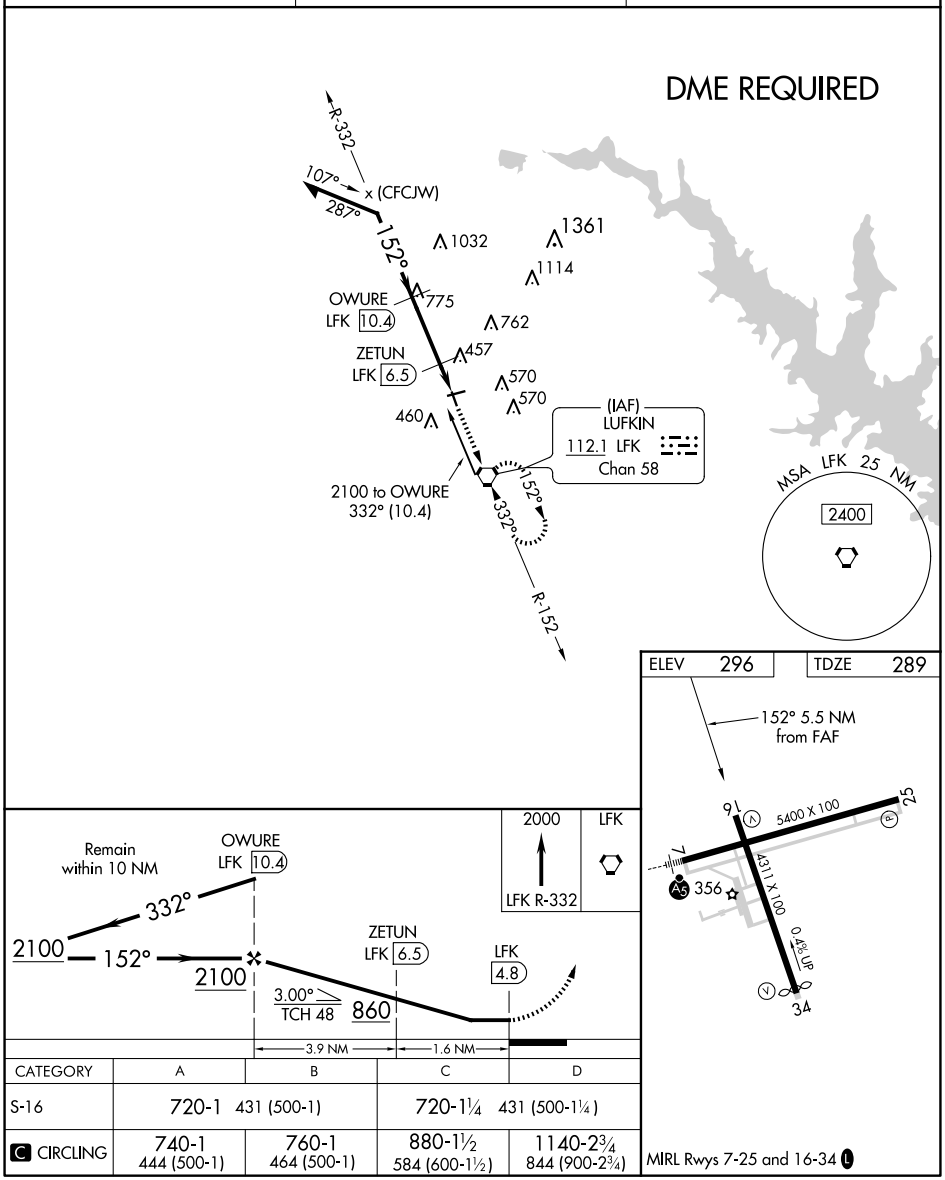

CATEGORY	A	B	C	D
S-16	720-1 431 (500-1)		720-1¼ 431 (500-1¼)	
C CIRCLING	740-1 444 (500-1)	760-1 464 (500-1)	880-1½ 584 (600-1½)	1140-2¾ 844 (900-2¾)

SC-5, 27 NOV 2025 to 25 DEC 2025

SC-5, 27 NOV 2025 to 25 DEC 2025