VORTAC RAV 114.6 Chan 93	APP CRS 060°	Rwy ldg N/A TDZE N/A Apt Elev 1729

VOR-A
SCHUYLKILL COUNTY/JOE ZERBEY (ZER)

T A NA

Circling to Rwy 4, 22 NA at night. DME required.
When local altimeter setting not received, use Penn Valley altimeter setting and increase all MDAs 280 feet and visibility Cat C and D ¾ SM.

MISSED APPROACH: Climbing right turn to 4000 direct RAV VORTAC and hold.

AWOS-3	HARRISBURG APP CON	UNICOM
127.575	118.25 269.45	123.075 (CTAF) L

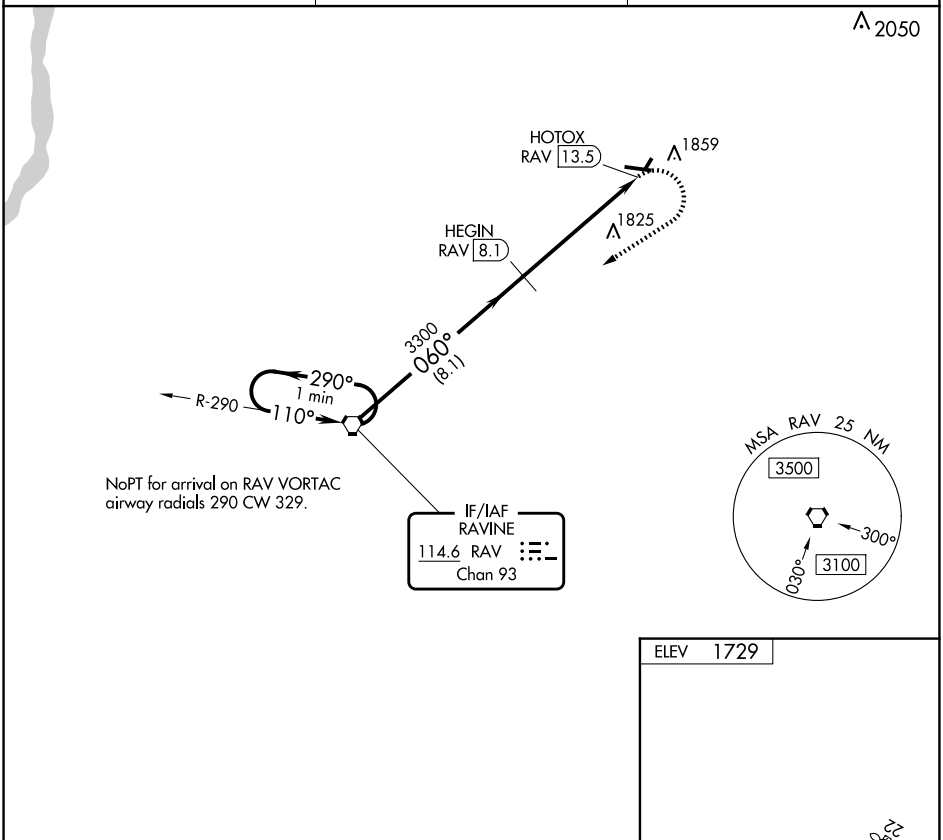

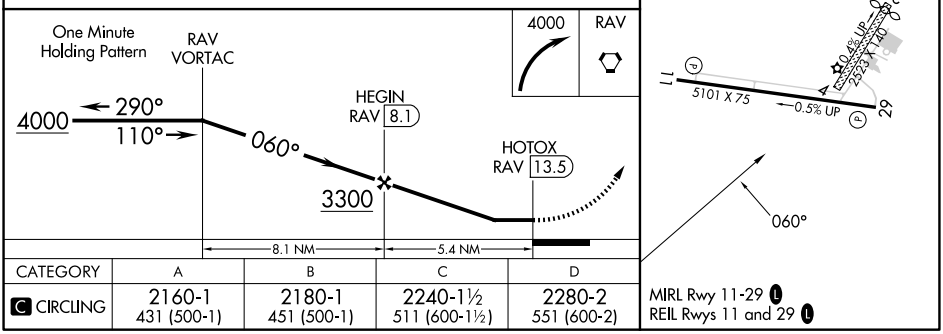

CATEGORY	A	B	C	D
C CIRCLING	2160-1 431 (500-1)	2180-1 451 (500-1)	2240-1½ 511 (600-1½)	2280-2 551 (600-2)

MIRL Rwy 11-29 L
REIL Rwys 11 and 29 L

NE-4, 27 NOV 2025 to 25 DEC 2025

NE-4, 27 NOV 2025 to 25 DEC 2025