RNAV (GPS) RWY 13

GRENADA MUNI (GNF)

WAAS CH 97328 W13A	APP CRS 131°	Rwy ldg 7000 TDZE 208 Apt Elev 208

RNP APCH.

For uncompensated Baro-VNAV systems, procedure NA below -9°C or above 54°C. Baro-VNAV and VDP NA when using Greenwood altimeter setting. For inop ALS, increase LNAV/VNAV all Cats and LNAV Cat C/D visibility to 1⅜ SM. When local altimeter setting not received, use Greenwood altimeter setting: Increase all DAs 65 feet; increase all MDAs 80 feet and visibility LNAV Cats C and D and Circling all Cats ¼ SM. For inop ALS when using Greenwood altimeter setting, increase LPV all Cats visibility to ⅞ SM and LNAV/VNAV all Cats visibility to 1½ SM. Circling Rwy 4, 22 NA at night.

MALSR

MISSED APPROACH: Climb to 3000 direct ODPOF and hold.

AWOS-3PT	MEMPHIS CENTER	UNICOM
118.025	128.5 279.55	122.8 (CTAF)

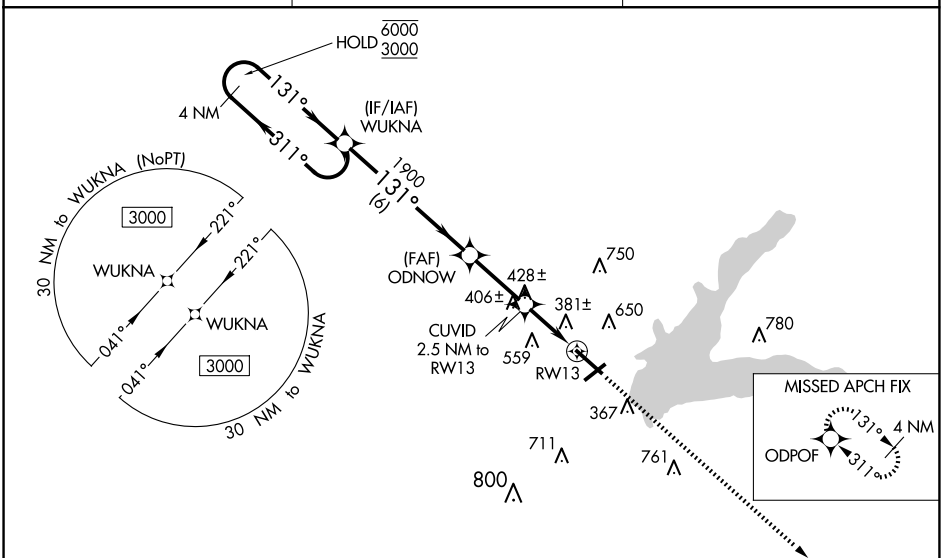

ELEV 208	TDZE 208

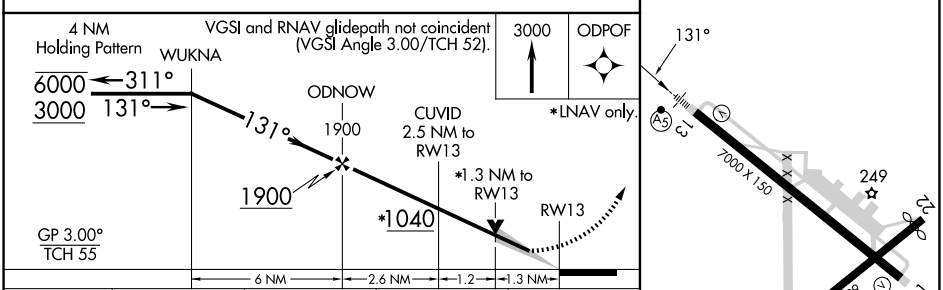

CATEGORY	A	B	C	D
LPV DA	453-½ 245 (300-½)			
LNAV/VNAV DA	666-1⅛ 458 (500-1⅛)			
LNAV MDA	680-½ 472 (500-½)		680-1 472 (500-1)	
C CIRCLING	1000-1 792 (800-1)		1000-2¼ 792 (800-2¼)	1060-2¾ 852 (900-2¾)

SC-4, 27 NOV 2025 to 25 DEC 2025
SC-4, 27 NOV 2025 to 25 DEC 2025