APP CRS	Rwy ldg	5001
077°	TDZE	1863
	Apt Elev	1883

RNAV (GPS) RWY 8
SOUTHERN WEST VIRGINIA RGNL (EBD)

RNP APCH - GPS.

T NA Obtain local altimeter setting on CTAF; when not received, use Beckley altimeter setting: increase all MDAs 140 feet and visibility LNAV Cat C/D and Circling Cat A/B ¼ SM and Circling Cat C ½ SM.

MISSED APPROACH: Climb to 5000 direct NEGVE and hold.

I16 AWOS-3	INDIANAPOLIS CENTER	UNICOM
120.625	126.575 257.85	122.8 (CTAF) L

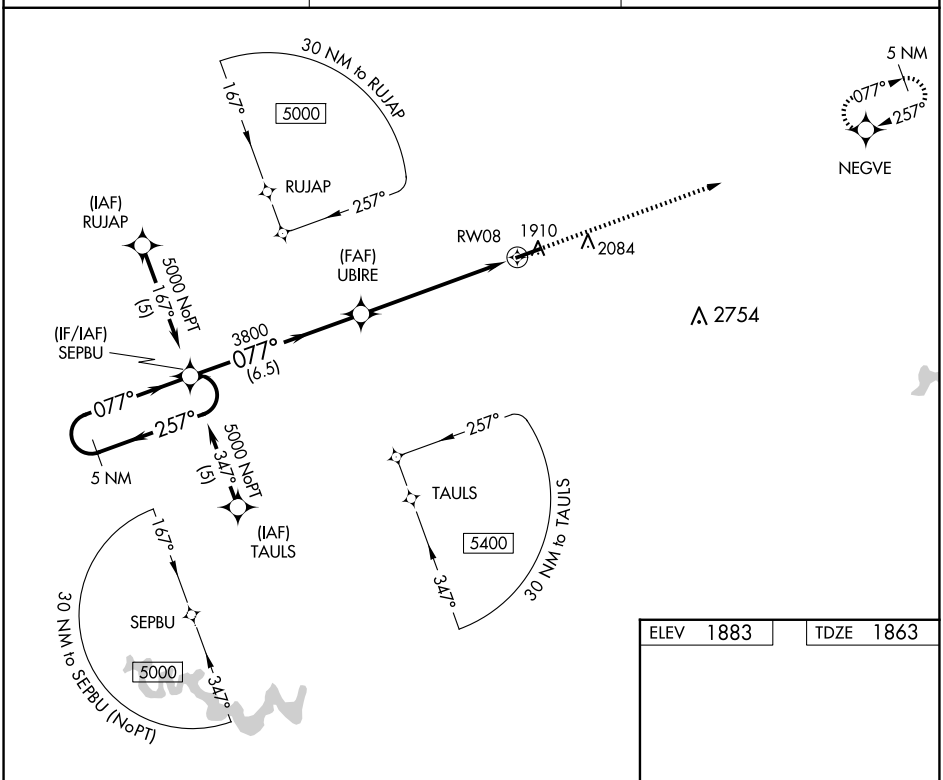

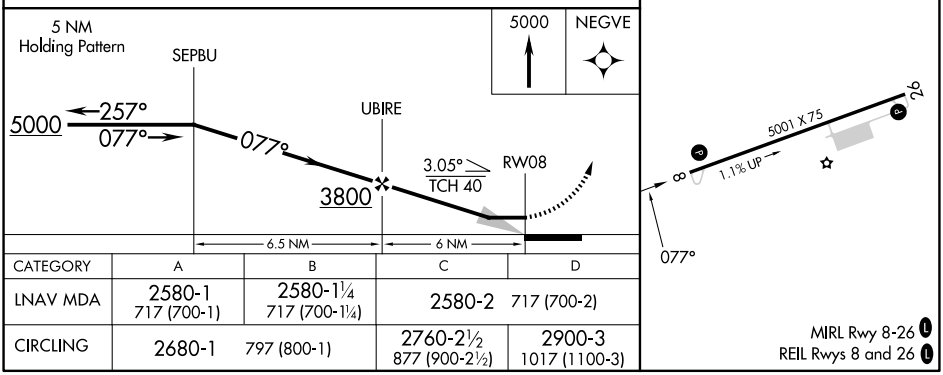

CATEGORY	A	B	C	D
LNAV MDA	2580-1 717 (700-1)	2580-1¼ 717 (700-1¼)	2580-2 717 (700-2)	
CIRCLING	2680-1 797 (800-1)		2760-2½ 877 (900-2½)	2900-3 1017 (1100-3)

NE-4, 27 NOV 2025 to 25 DEC 2025
NE-4, 27 NOV 2025 to 25 DEC 2025