| APP CRS | Rwy ldg | 12007 |
|---|---|---|
| 058° | TDZE | 606 |
| | Apt Elev | 650 |

# RNAV (RNP) Z RWY 6
## BIRMINGHAM-SHUTTLESWORTH INTL (BHM)

RNP AR APCH. RF required.

For uncompensated Baro-VNAV systems, procedure NA below -8°C or above 54°C.

ALSF-2

MISSED APPROACH: Climb to 3000 on track 058° to KEGTE left turn to CILAL and track 243° to VLKNN and hold.

| ATIS | BIRMINGHAM APP CON | BIRMINGHAM TOWER | GND CON | CLNC DEL |
|---|---|---|---|---|
| 119.4 270.1 | 123.8 256.8 | 119.9 317.725 | 121.7 348.6 | 125.675 305.2 |

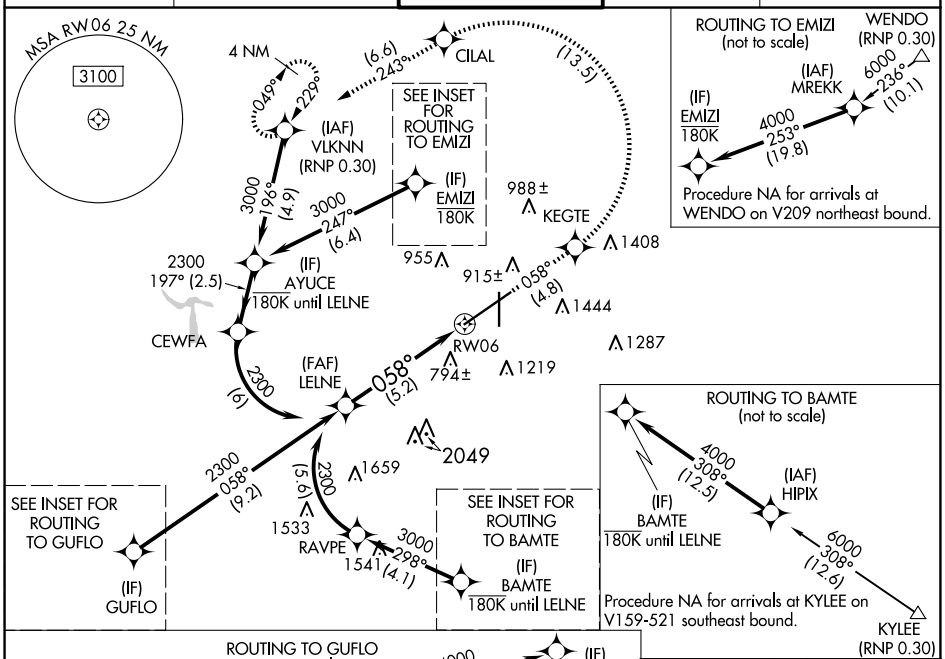


ELEV 650 | D | TDZE 606

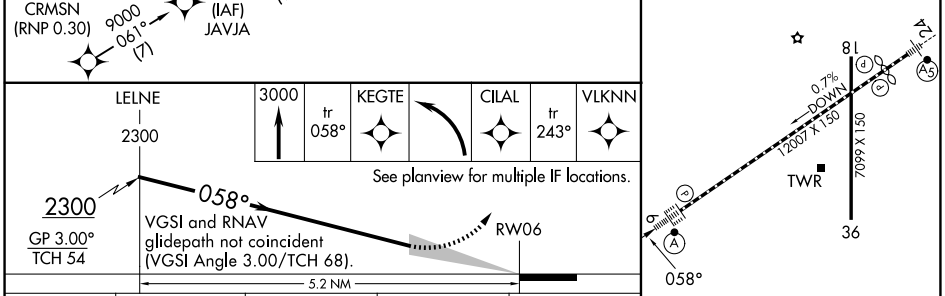





| CATEGORY | A | B | C | D |
|---|---|---|---|---|
| RNP 0.30 DA | 1138/55 | 532 (500-1) | | |

AUTHORIZATION REQUIRED

REIL Rwys 18 and 36
TDZ/CL Rwy 6
HIRL Rwy 6-24
MIRL Rwy 18-36




SE-4, 25 DEC 2025 to 22 JAN 2026