| WAAS CH 65699 W33A | APP CRS 326° | Rwy Ldg 8301<br>TDZE 3985<br>Apt Elev 4021 |
|---|---|---|

# RNAV (GPS) RWY 33
## SHERIDAN COUNTY (SHR)

RNP APCH.

Circling to Rwy 24 NA at night. Baro-VNAV NA.
When local altimeter setting not received, procedure NA.

-18°C

MALSR

MISSED APPROACH: Climbing left turn to 7300 direct SHR VOR/DME and hold, continue climb-in-hold to 7300.

| ASOS | SALT LAKE CENTER | UNICOM |
|---|---|---|
| 135.175 | 127.75 351.9 | 123.0 (CTAF) L |

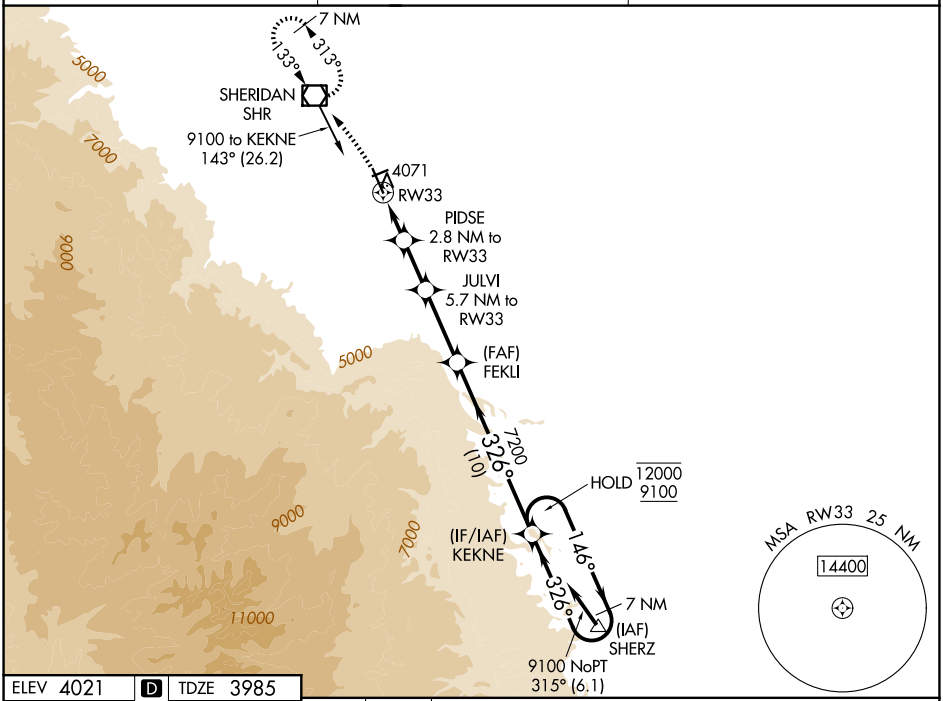


| ELEV 4021 | D | TDZE 3985 |
|---|---|---|

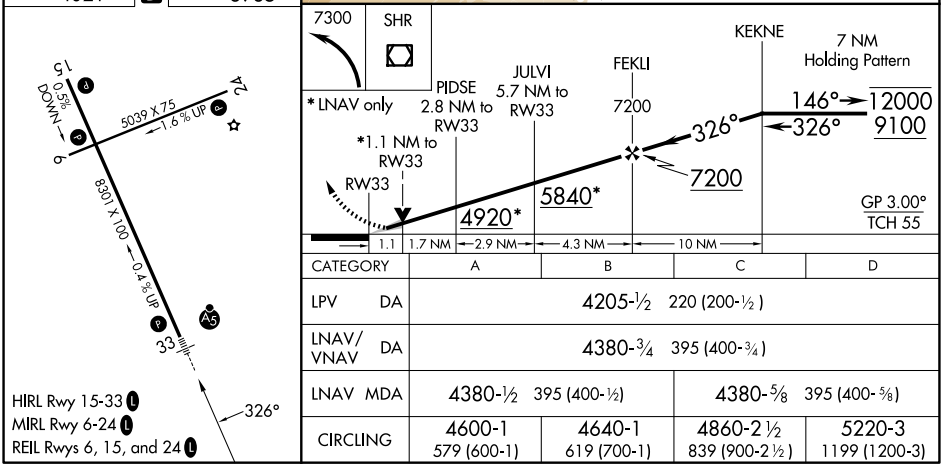


HIRL Rwy 15-33 L
MIRL Rwy 6-24 L
REIL Rwys 6, 15, and 24 L

| CATEGORY | A | B | C | D |
|---|---|---|---|---|
| LPV DA | 4205-½ 220 (200-½) | | | |
| LNAV/VNAV DA | 4380-¾ 395 (400-¾) | | | |
| LNAV MDA | 4380-½ 395 (400-½) | | 4380-⅝ 395 (400-⅝) | |
| CIRCLING | 4600-1 579 (600-1) | 4640-1 619 (700-1) | 4860-2½ 839 (900-2½) | 5220-3 1199 (1200-3) |


NW-1, 25 DEC 2025 to 22 JAN 2026