WAAS CH **81813** **W31A**	APP CRS **309°**	Rwy ldg **5997** TDZE **174** Apt Elev **178**

RNAV (GPS) RWY 31
ALICE INTL (ALI)

RNP APCH - GPS.

Baro-VNAV and VDP NA when using Nueces County altimeter setting. For uncompensated Baro-VNAV systems, LNAV/VNAV NA below -15°C or above 54°C. When local altimeter setting not received, use Nueces County altimeter setting: increase LPV DA to 494 feet, LNAV/VNAV DA to 524 feet; increase all MDA 60 feet and LNAV Cat C and D, and Circling Cat D visibility ¼ SM. For inop ALS, increase all LPV and LNAV/VNAV visibilities to ⅞ SM. For inop ALS with Nueces County altimeter setting, increase all LPV visibilities to ⅞ SM and LNAV Cat C and D visibility to 1⅛ SM.

MALS

MISSED APPROACH: Climb to 2100 direct UWAGO and hold.

ASOS	KINGSVILLE APP CON ★	UNICOM
119.225	**119.9 290.45**	**123.0** (CTAF) L

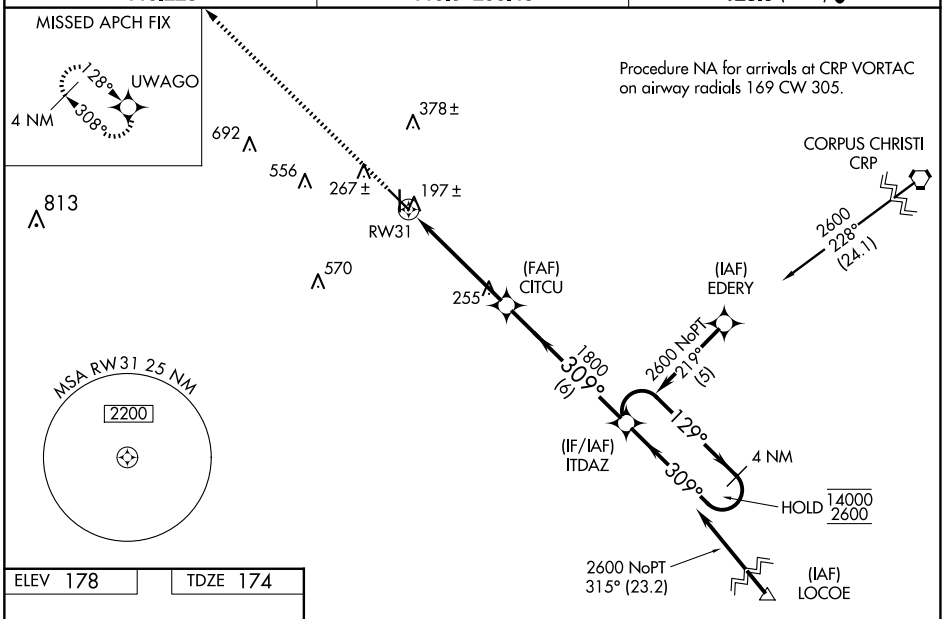

ELEV 178 TDZE 174

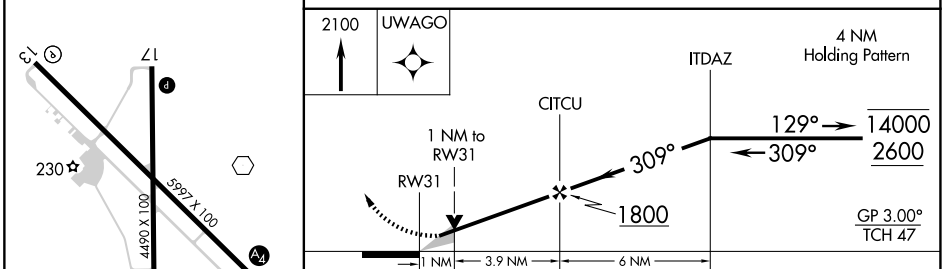

CATEGORY	A	B	C	D
LPV DA	437-¾ 263 (300-¾)			
LNAV/VNAV DA	467-¾ 293 (300-¾)			
LNAV MDA	520-¾ 346 (400-¾)			
CIRCLING	600-1 422 (500-1)	640-1 462 (500-1)	700-1½ 522 (600-1½)	900-2¼ 722 (800-2¼)

REIL Rwy 13 L
MIRL Rwys 13-31 and 17-35 L

SC-3, 25 DEC 2025 to 22 JAN 2026

SC-3, 25 DEC 2025 to 22 JAN 2026