CLOVIS, NEW MEXICO

RNAV (GPS) RWY 31

CANNON AFB (KCVS)

(USAF)

APCH CRS 308°	Rwy ldg 8194 TDZE 4270 Arpt Elev 4295

RNP APCH

* When ALS inop, increase CAT AB vis to 1 mile, CAT CDE vis to 1 3/8 miles.

SSALR (A3)

MISSED APPROACH: Climb to 7000 direct RAPKE, then turn right to ZUNEN and hold.

ATIS	CANNON APP CON	TOWER	GND CON	CLNC DEL
119.1 269.9	118.425 352.1	120.4 270.25	121.9 275.8	120.2 293.225

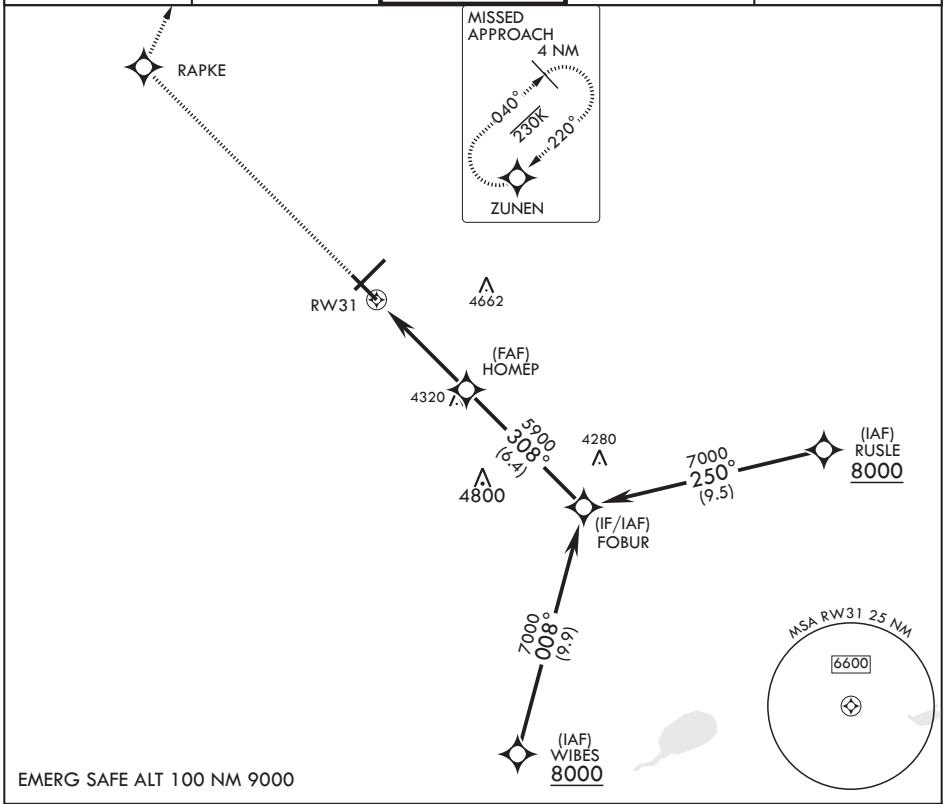

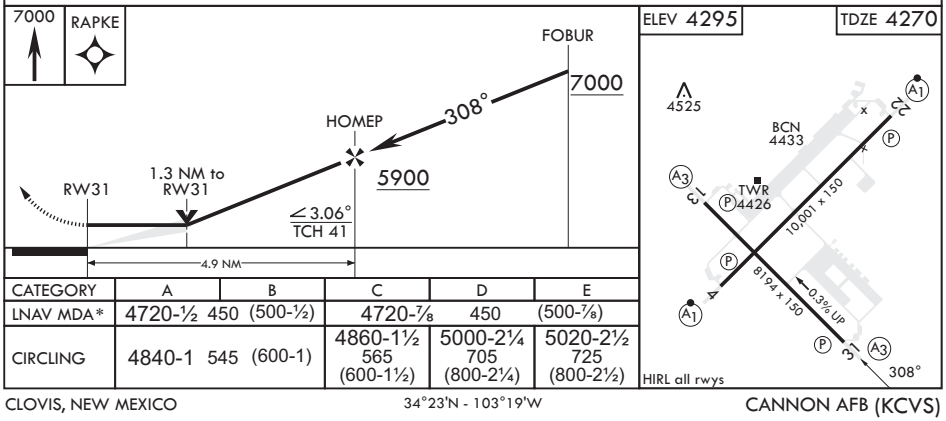

CATEGORY	A	B	C	D	E
LNAV MDA*	4720-½ 450 (500-½)		4720-⅞ 450 (500-⅞)		
CIRCLING	4840-1 545 (600-1)		4860-1½ 565 (600-1½)	5000-2¼ 705 (800-2¼)	5020-2½ 725 (800-2½)

SW-1, 25 DEC 2025 to 22 JAN 2026
SW-1, 25 DEC 2025 to 22 JAN 2026