WAAS CH 63039 W02A	APP CRS 027°	Rwy Ldg 8366 TDZE 6303 Apt Elev 6349

RNAV (GPS) RWY 2
SANTA FE RGNL (SAF)

For uncompensated Baro-VNAV systems, LNAV/VNAV NA below -18°C (0°F) or above 45°C (113°F). DME/DME RNP-0.3 NA.

MISSED APPROACH: Climb to 7300 then climbing left turn to 11000 direct ZEDAN and hold.

ATIS	ALBUQUERQUE CENTER	SANTA FE TOWER ★	GND CON	UNICOM
128.55	132.8 346.35	119.5 (CTAF) L 239.3	121.7	122.95

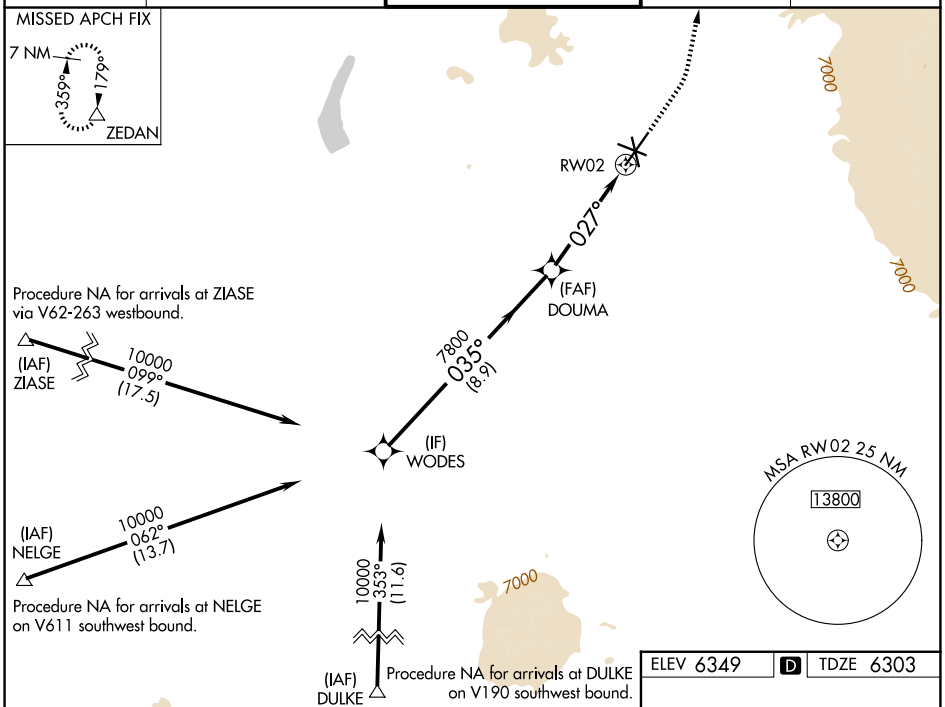

ELEV 6349 D TDZE 6303

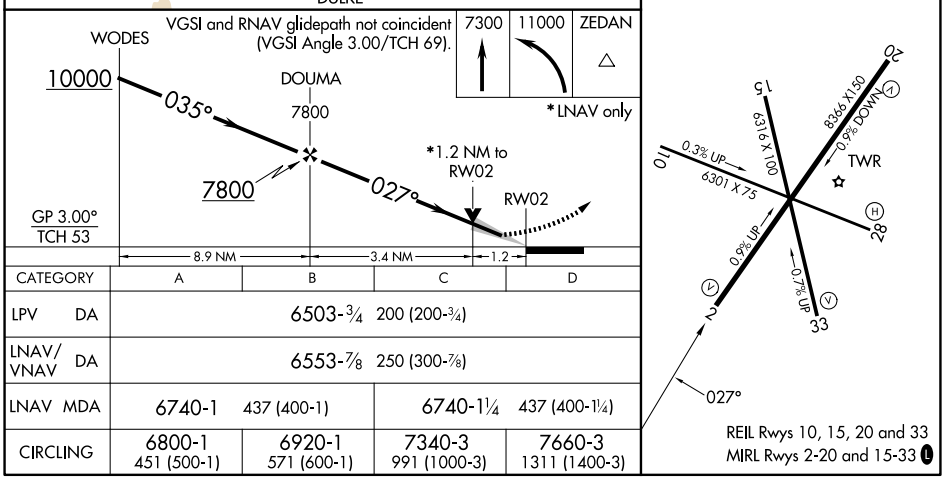

CATEGORY	A	B	C	D
LPV DA	6503-¾ 200 (200-¾)			
LNAV/VNAV DA	6553-⅞ 250 (300-⅞)			
LNAV MDA	6740-1 437 (400-1)		6740-1¼ 437 (400-1¼)	
CIRCLING	6800-1 451 (500-1)	6920-1 571 (600-1)	7340-3 991 (1000-3)	7660-3 1311 (1400-3)

REIL Rwys 10, 15, 20 and 33
MIRL Rwys 2-20 and 15-33 L

SW-1, 25 DEC 2025 to 22 JAN 2026

SW-1, 25 DEC 2025 to 22 JAN 2026