ILS or LOC RWY 31
CASTLE (MER)

LOC I-MER	APP CRS	Rwy Ldg	11802
109.5	306°	TDZE	181
		Apt Elev	190

DME required for LOC only.

Circling NA southwest of Rwy 13-31. DME from HYP VOR/DME.
Simultaneous reception of I-MER and HYP DME required.

ALSF-1

MISSED APPROACH: Climb to 1000 then climbing right turn to 3000 direct HYP VOR/DME and hold.

ATIS	NORCAL APP CON	CASTLE TOWER ★	GND CON	UNICOM	
124.475	120.95 269.45	118.175 (CTAF) 235.775	133.575	122.95	123.0 L

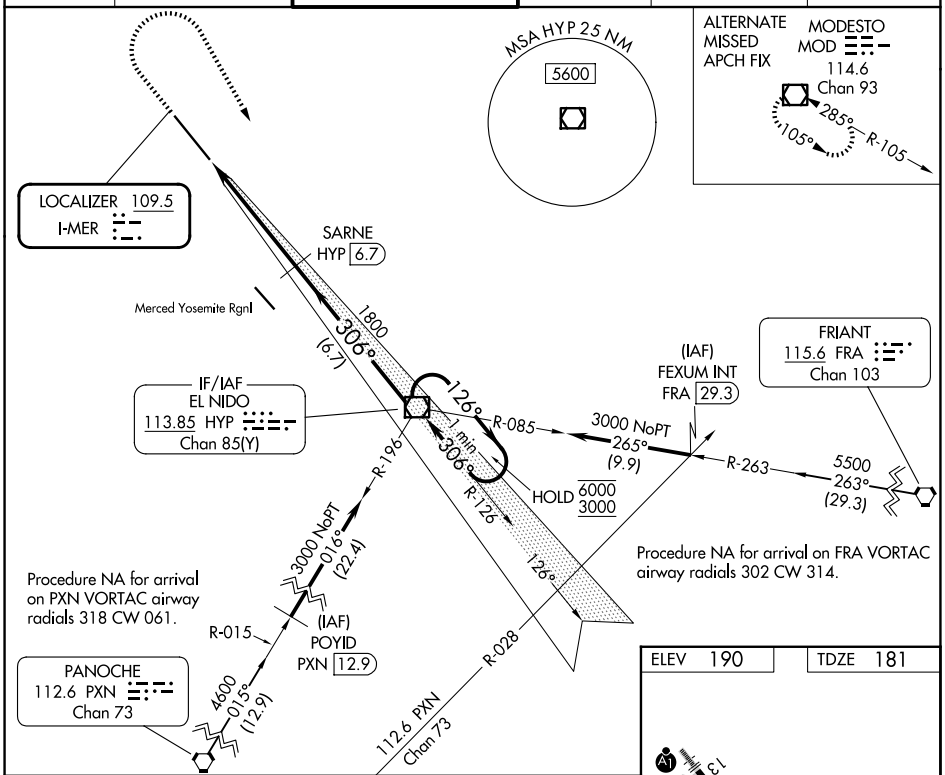

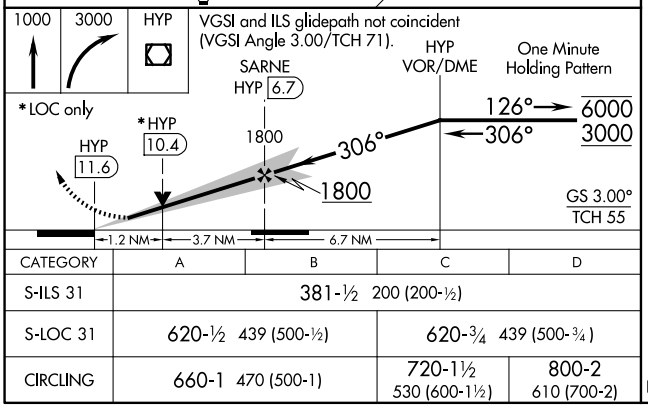

CATEGORY	A	B	C	D
S-ILS 31	381-½ 200 (200-½)			
S-LOC 31	620-½ 439 (500-½)		620-¾ 439 (500-¾)	
CIRCLING	660-1 470 (500-1)		720-1½ 530 (600-1½)	800-2 610 (700-2)

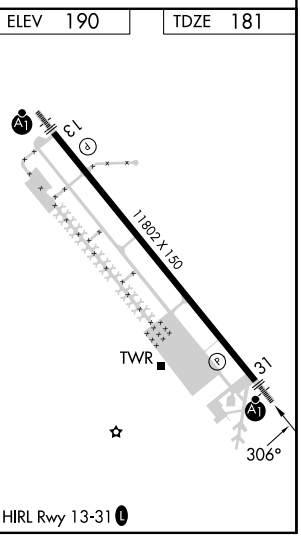

SW-2, 25 DEC 2025 to 22 JAN 2026
SW-2, 25 DEC 2025 to 22 JAN 2026