TACAN SBY Chan **49** **(111.2)**	APP CRS SBY 24.1 Arc	Rwy Ldg **8005** TDZE **38** Apt Elev **40**

TACAN RWY 10

WALLOPS FLIGHT FACILITY (WAL)

Helicopter visibility reduction below ¾ SM NA. When local altimeter setting not received, use SBY altimeter setting and increase all MDA 60 feet; increase S-10 Cat A visibility ¼ SM, and Circling Cats C and D visibility ¼ SM. Procedure NA when R-6604 active.

MISSED APPROACH: Climbing left turn to 2000 on heading 240° and SBY TACAN 24.1 DME Arc clockwise to MAGGO/SBY 24.1 DME and hold.

ASOS	PATUXENT APP CON★	WALLOPS TOWER★	GND CON
119.175	**127.95 314.0**	**126.5** (CTAF) **306.975** (CTAF)	**127.875 269.325**

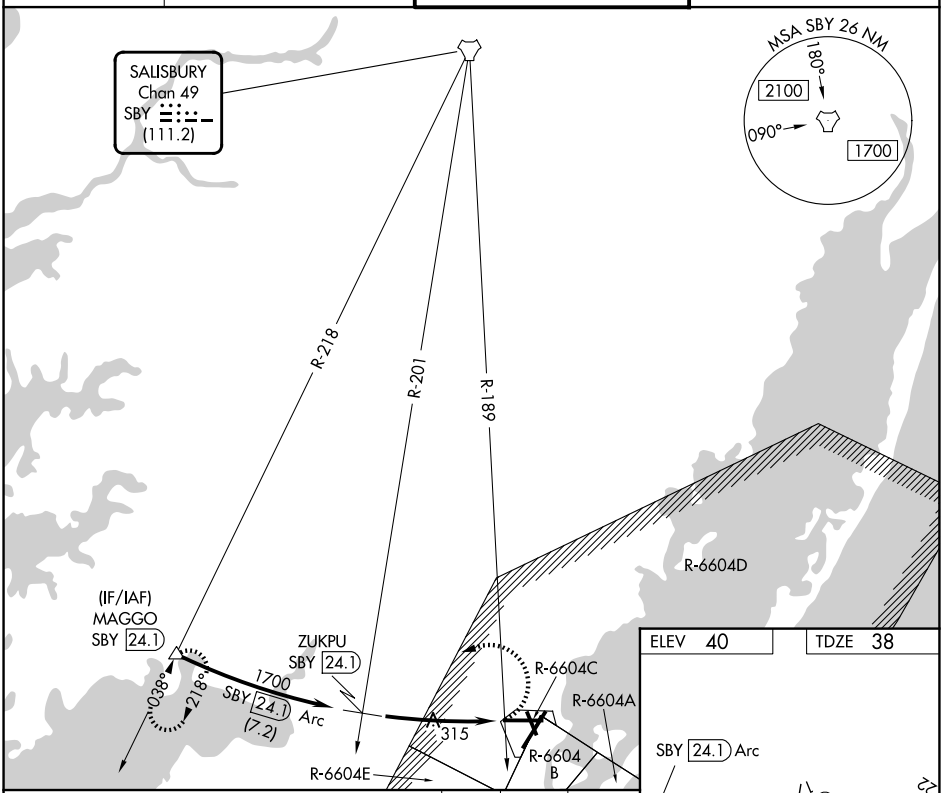

ELEV 40	TDZE 38

VGSI and descent angles not coincident (VGSI Angle 3.00/TCH 69).

2000	SBY 24.1 Arc CW	MAGGO △
hdg 240°		

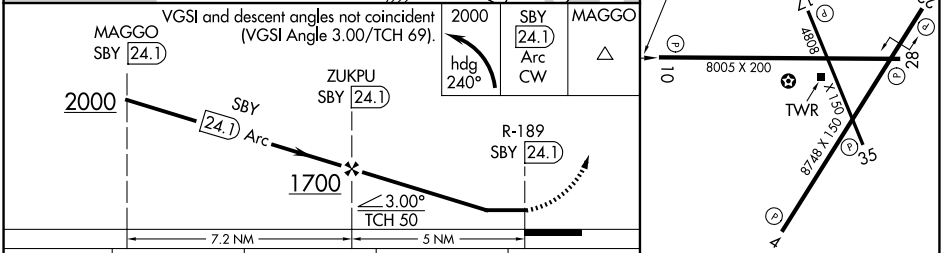

CATEGORY	A	B	C	D
S-10	900-1¼	862 (900-1¼)	900-2½	862 (900-2½)
CIRCLING	900-1¼	860 (900-1¼)	900-2½ 860 (900-2½)	900-2¾ 860 (900-2¾)

REIL all Rwys
HIRL Rwys 4-22, 10-28 and 17-35

NE-3, 25 DEC 2025 to 22 JAN 2026

NE-3, 25 DEC 2025 to 22 JAN 2026