WAAS CH 53709 W07A	APP CRS 071°	Rwy ldg 5371 TDZE 3702 Apt Elev 3732

RNAV (GPS) RWY 7
GOODING MUNI (GNG)

RNP APCH - GPS.

For uncompensated Baro-VNAV systems, procedure NA below -22°C or above 54°C.

MISSED APPROACH: Climb to 7400 direct CABTT and on track 037° to KINZE and hold.

AWOS-3PT	SALT LAKE CENTER	UNICOM
124.175	118.05 363.0	122.8 (CTAF) L

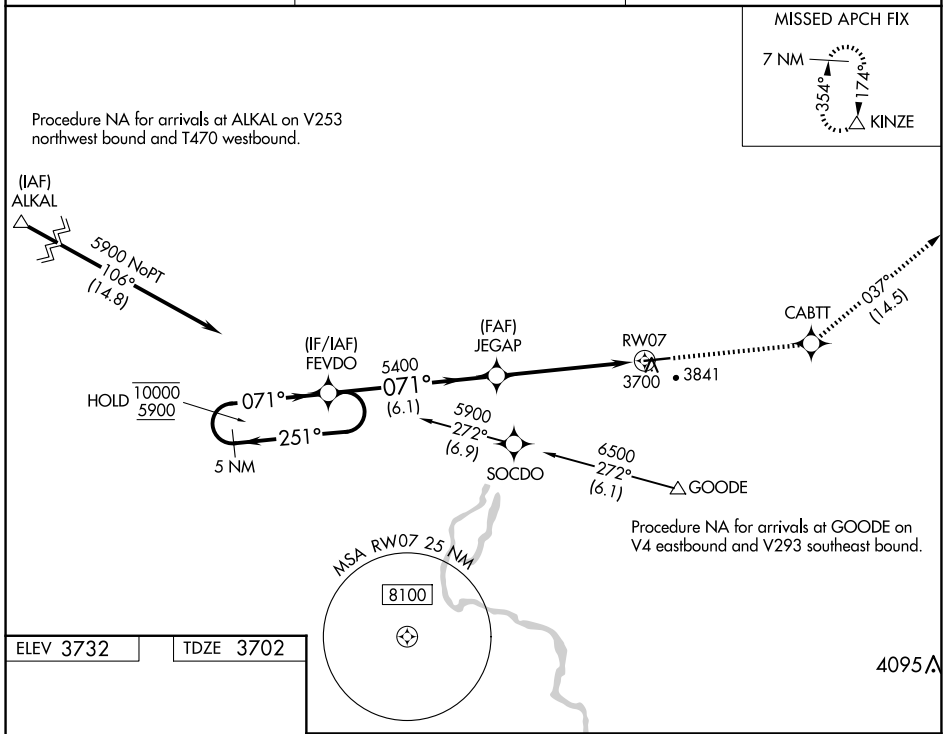

ELEV 3732 | TDZE 3702

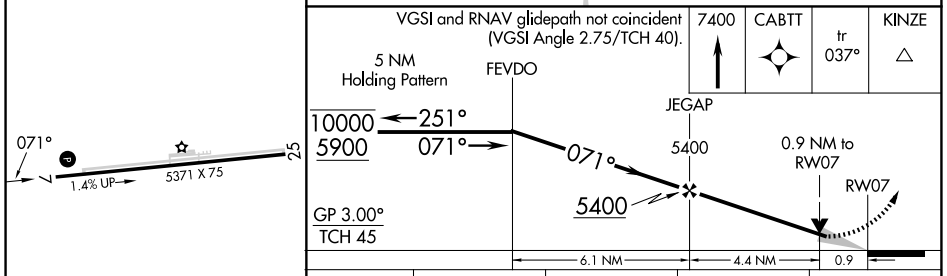

CATEGORY	A	B	C	D
LPV DA	3952-¾ 250 (300-¾)			
LNAV/VNAV DA	3952-¾ 250 (300-¾)			
LNAV MDA	3960-1 258 (300-1)		3960-¾ 258 (300-¾)	

REIL Rwy 7 L
MIRL Rwy 7-25 L

NW-1, 25 DEC 2025 to 22 JAN 2026

NW-1, 25 DEC 2025 to 22 JAN 2026