WAAS CH 50140 W28A	APP CRS 284°	Rwy Ldg 4898 TDZE 1603 Apt Elev 1603

RNAV (GPS) RWY 28
HAZLETON RGNL (HZL)

RNP APCH.

Rwy 28 helicopter visibility reduction below ¾ SM NA. Inop table does not apply to LPV all Cats and LNAV Cats A/B. For uncompensated Baro-VNAV systems, LNAV/VNAV NA below -18°C or above 54°C.

MALS

MISSED APPROACH: Climb to 4400 direct ECEDI and hold.

AWOS-3	WILKES-BARRE APP CON	CLNC DEL	UNICOM
119.975	126.3 256.7	121.7	123.0 (CTAF) L

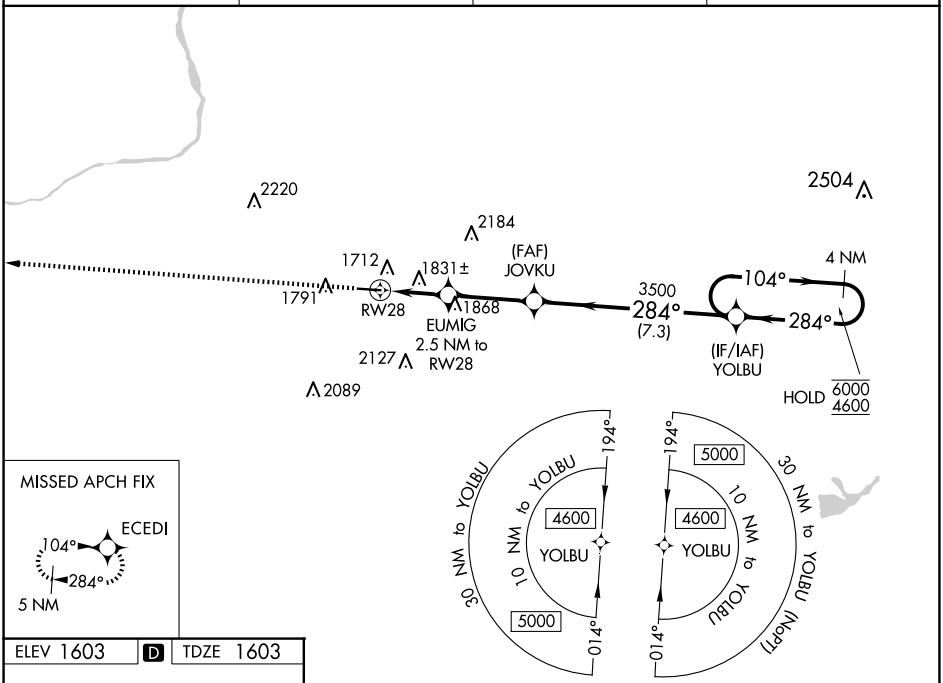

ELEV 1603 D TDZE 1603

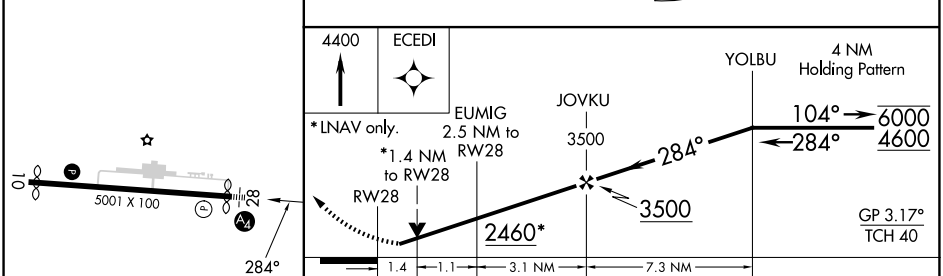

CATEGORY	A	B	C	D
LPV DA	1978-1 375 (400-1)			
LNAV/VNAV DA	2143-1¼ 540 (600-1¼)			
LNAV MDA	2100-1 497 (500-1)		2100-1⅛ 497 (500-1⅛)	
C CIRCLING	2140-1 537 (600-1)	2400-1 797 (800-1)	2480-2½ 877 (900-2½)	2520-3 917 (1000-3)

REIL Rwy 10 L
MIRL Rwy 10-28 L

NE-4, 25 DEC 2025 to 22 JAN 2026
NE-4, 25 DEC 2025 to 22 JAN 2026