VOR RWY 12
WATERLOO RGNL (ALO)

VOR/DME ALO	APP CRS	Rwy Ldg	8399
112.2	133°	TDZE	873
Chan 59		Apt Elev	873

For inop ALS, increase S-12 Cat C/D visibility to 1¾ SM.

MALSR

MISSED APPROACH: Climbing left turn to 3300 on ALO VOR/DME R-096 to DEWAR INT and hold.

ATIS	DES MOINES APP CON ★	WATERLOO TOWER ★	GND CON	UNICOM
120.65	118.9 251.15	125.075 (CTAF) L 257.8	121.9 269.1	122.95

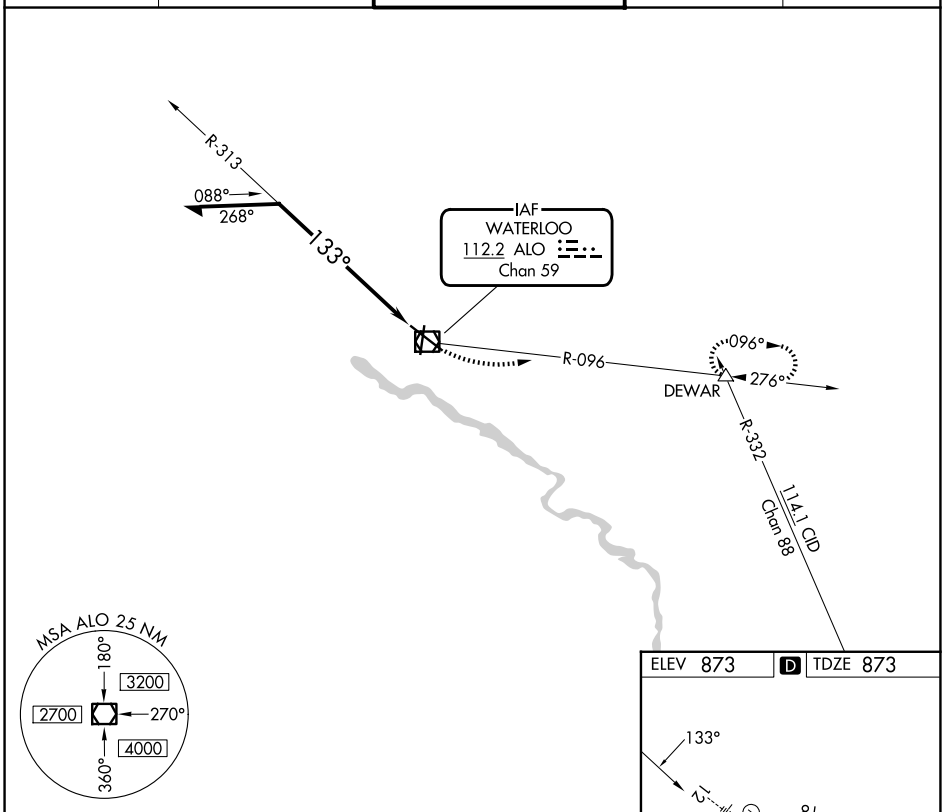

CATEGORY	A	B	C	D
S-12	1500/24 627 (700-½)		1500-1⅜ 627 (700-1⅜)	
CIRCLING	1500-1 627 (700-1)		1500-1¾ 627 (700-1¾)	1600-2¼ 727 (800-2¼)

HIRL Rwy 12-30 L
MIRL Rwy 18-36 L
REIL Rwys 18 and 36

NC-3, 25 DEC 2025 to 22 JAN 2026

NC-3, 25 DEC 2025 to 22 JAN 2026