# ILS or LOC RWY 32
## MC ALLEN INTL (MFE)

| LOC/DME I-LLM | APP CRS | Rwy Ldg 7120 |
|---|---|---|
| 111.7 | 317° | TDZE 102 |
| Chan 54 | | Apt Elev 107 |

Circling NA northeast of Rwy 14-32. ADF and DME or Radar required. When local altimeter setting not received, use Weslaco altimeter setting: increase all DA 39 feet and MDA 40 feet.

MISSED APPROACH: Climb to 2100 direct MF LOM and hold

| ATIS | VALLEY APP CON | MC ALLEN TOWER ★ | GND CON | UNICOM |
|---|---|---|---|---|
| 128.5 | 126.55 377.2 | 118.5 (CTAF) L 256.9 | 121.8 | 122.95 |

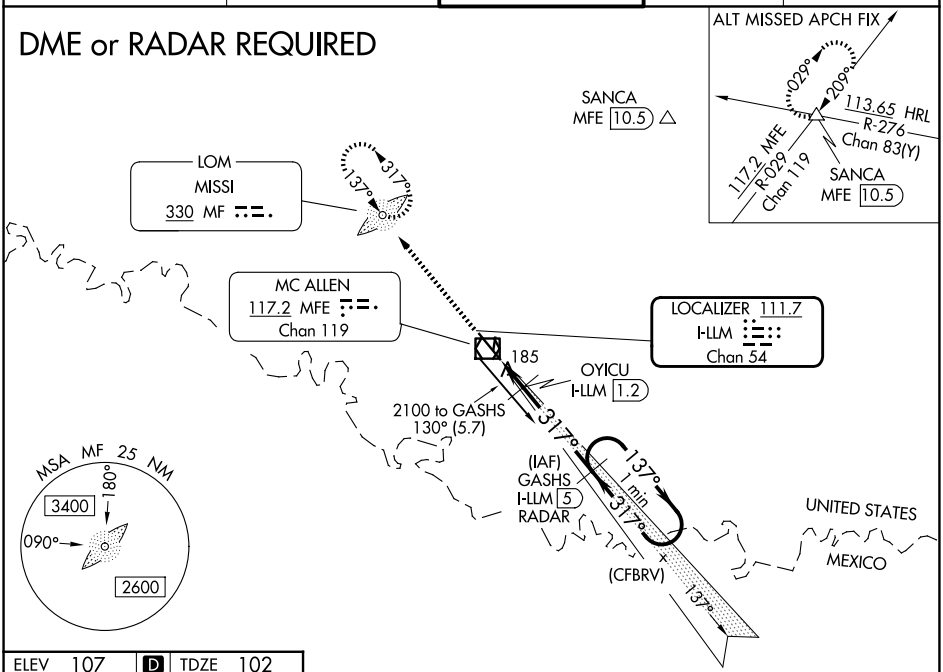


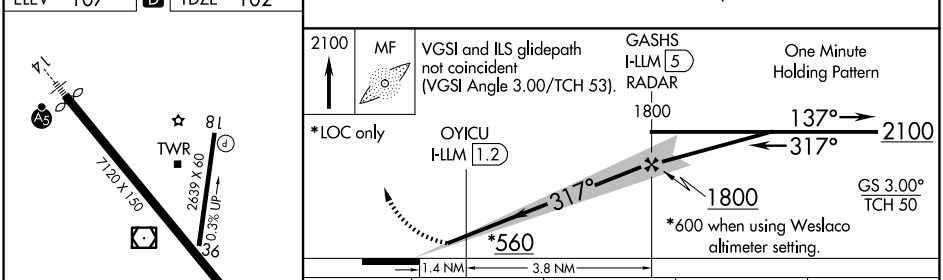


| FAF to MAP 5.2 NM | | | | | |
|---|---|---|---|---|---|
| Knots | 60 | 90 | 120 | 150 | 180 |
| Min:Sec | 5:12 | 3:28 | 2:36 | 2:05 | 1:44 |

| CATEGORY | A | B | C | D |
|---|---|---|---|---|
| S-ILS 32 | 302-¾ 200 (200-¾) | | | |
| S-LOC 32 | 560-1 458 (500-1) | | 560-1⅜ 458 (500-1⅜) | |
| CIRCLING | 580-1 473 (500-1) | | 580-1½ 473 (500-1½) | 800-2¼ 693 (700-2¼) |
| OYICU FIX MINIMUMS | | | | |
| S-LOC 32 | 440-1 338 (400-1) | | | |
| CIRCLING | 580-1 473 (500-1) | | 580-1½ 473 (500-1½) | 800-2¼ 693 (700-2¼) |