WAAS CH 45838 W11A	APP CRS 109°	Rwy Ldg 5400 TDZE 97 Apt Elev 97

RNAV (GPS) RWY 11
ANIAK (ANI)(PANI)

RNP APCH.

-37°C

Circling NA north of Rwy 11-29. Rwy 11 helicopter visibility reduction below ¾ SM NA. Inop table does not apply to LPV, LNAV/VNAV all Cats, LNAV Cat A. For uncompensated Baro-VNAV systems, LNAV/VNAV NA below -21°C or above 54°C. For inop ALS, increase LNAV Cat C/D visibility to 2½ SM.

MALSF

MISSED APPROACH: Climb to 1500 then climbing right turn to 3500 direct IKUFU and hold, continue climb-in-hold to 3500.

AWOS-3P	ANCHORAGE CENTER	CLNC DEL	CTAF
124.3	118.15 251.05	118.15	122.1

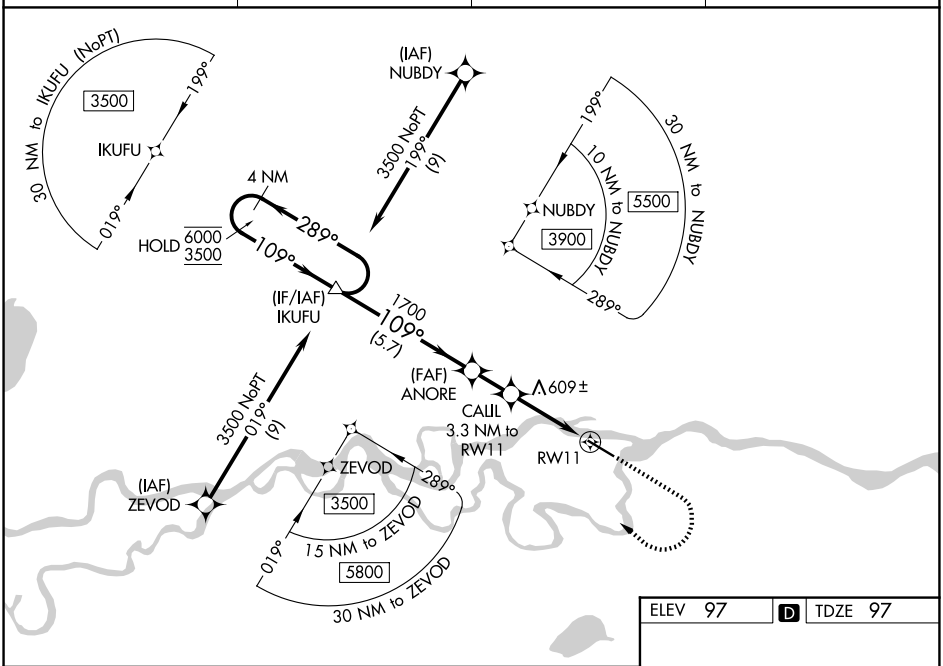

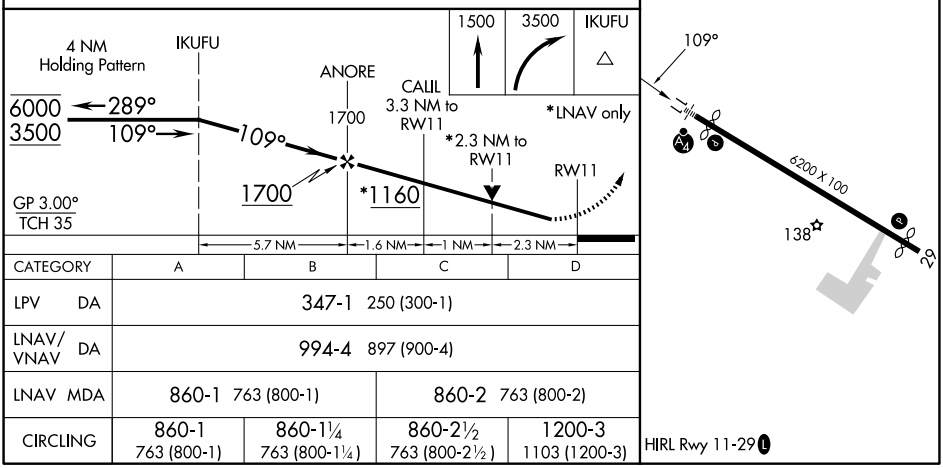

CATEGORY	A	B	C	D
LPV DA	347-1 250 (300-1)			
LNAV/VNAV DA	994-4 897 (900-4)			
LNAV MDA	860-1 763 (800-1)		860-2 763 (800-2)	
CIRCLING	860-1 763 (800-1)	860-1¼ 763 (800-1¼)	860-2½ 763 (800-2½)	1200-3 1103 (1200-3)

AK, 27 NOV 2025 to 22 JAN 2026
AK, 27 NOV 2025 to 22 JAN 2026