| LOC I-RHI | APP CRS | Rwy Ldg | 6799 |
|---|---|---|---|
| 111.3 | 091° | TDZE | 1623 |
| | | Apt Elev | 1623 |

# ILS or LOC RWY 9
## RHINELANDER/ONEIDA COUNTY (RHI)

ADF or DME required.

NA

** DME from RHI VOR/DME.

MALSR

MISSED APPROACH:
Climb to 2100 then climbing right turn to 3500 direct ARSHA LOM/RHI VOR/DME 6.8 DME and hold, continue climb-in-hold to 3500.

| ASOS | MINNEAPOLIS CENTER | UNICOM |
|---|---|---|
| 126.825 | 133.65 281.5 | 123.0 (CTAF) |

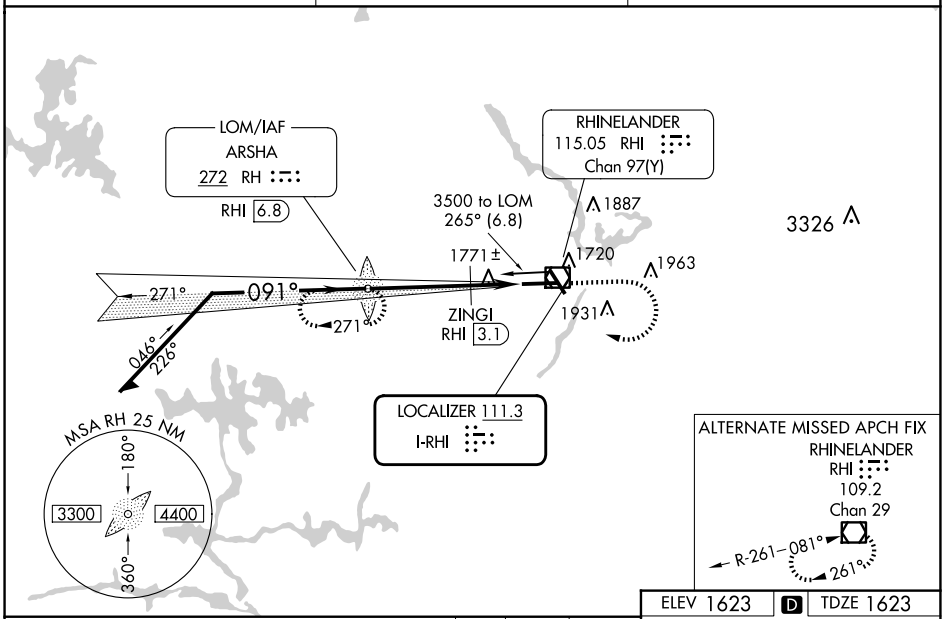


ELEV 1623 D TDZE 1623

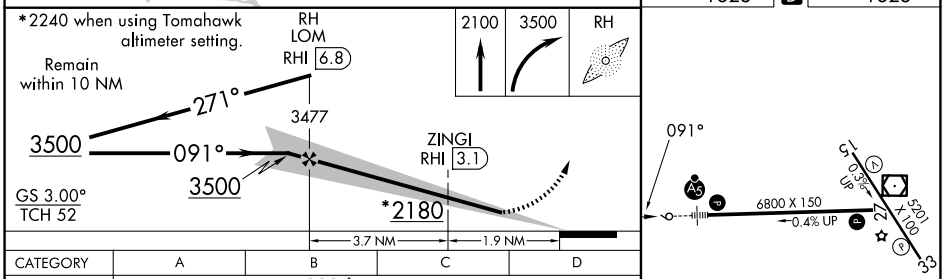


| CATEGORY | A | B | C | D |
|---|---|---|---|---|
| S-ILS 9 | 1823-½ 200 (200-½) | | | |
| S-LOC 9 | 2180-½ 557 (600-½) | | 2180-1⅛ 557 (600-1⅛) | |
| C CIRCLING | 2180-1 557 (600-1) | 2260-1 637 (700-1) | 2260-1¾ 637 (700-1¾) | 2280-2 657 (700-2) |
| ZINGI FIX MINIMUMS** | | | | |
| S-LOC 9 | 2040-½ 417 (500-½) | | 2040-¾ 417 (500-¾) | |
| C CIRCLING | 2100-1 477 (500-1) | 2260-1 637 (700-1) | 2260-1¾ 637 (700-1¾) | 2280-2 657 (700-2) |

HIRL Rwys 9-27 and 15-33 L
REIL Rwys 15, 27 and 33 L

FAF to MAP 5.6 NM

| Knots | 60 | 90 | 120 | 150 | 180 |
|---|---|---|---|---|---|
| Min:Sec | 5:36 | 3:44 | 2:48 | 2:14 | 1:52 |

EC-3, 25 DEC 2025 to 22 JAN 2026

EC-3, 25 DEC 2025 to 22 JAN 2026