APP CRS	Rwy Ldg	5201
150°	TDZE	1600
	Apt Elev	1623

RNAV (GPS) RWY 15
RHINELANDER/ONEIDA COUNTY (RHI)

RNP APCH - GPS.

Rwy 15 helicopter visibility reduction below ¾ SM NA.

MISSED APPROACH: Climb to 3500 direct CIREN and hold.

ASOS	MINNEAPOLIS CENTER	UNICOM
126.825	133.65 281.5	123.0 (CTAF) L

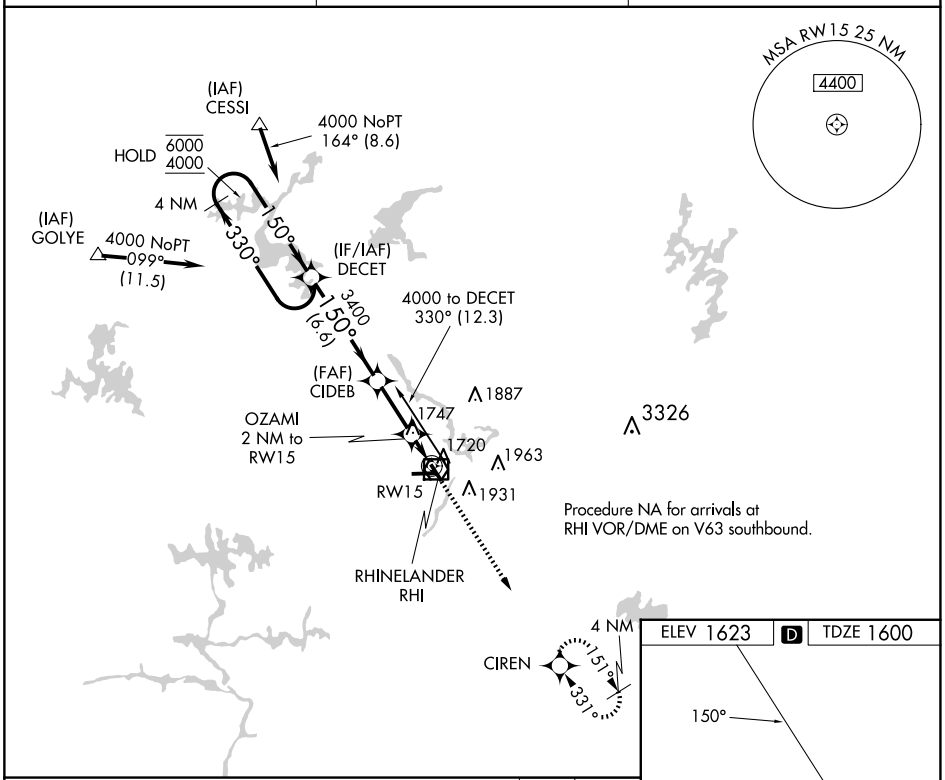

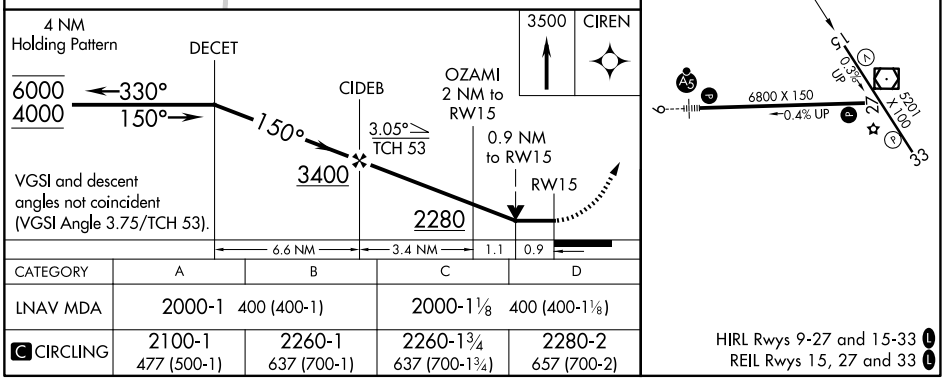

CATEGORY	A	B	C	D
LNAV MDA	2000-1 400 (400-1)		2000-1⅛ 400 (400-1⅛)	
C CIRCLING	2100-1 477 (500-1)	2260-1 637 (700-1)	2260-1¾ 637 (700-1¾)	2280-2 657 (700-2)

EC-3, 25 DEC 2025 to 22 JAN 2026