WAAS CH 72621 W28A	APP CRS 281°	Rwy ldg 4501 TDZE 1253 Apt Elev 1253

RNAV (GPS) RWY 28
BEAVER COUNTY (BVI)

RNP APCH.

Baro-VNAV and VDP NA when using Pittsburgh Intl altimeter setting. For uncompensated Baro-VNAV systems, LNAV/VNAV NA below -17°C (2°F) or above 26°C (78°F). When local altimeter setting not received, use Pittsburgh Intl altimeter setting; increase all DA 50 feet; increase all MDAs 60 feet and visibility LNAV Cats C and D ¼ SM. Circling Rwy 28 NA at night. Rwy 28 helicopter visibility reduction below ¾ SM NA.

MISSED APPROACH: Climb to 3000 direct WOBUX and hold.

ATIS	PITTSBURGH APP CON	BEAVER COUNTY TOWER ★	GND CON	CLNC DEL
118.35	124.75 338.2	120.3 (CTAF) L	121.8	124.85 (when twr closed)

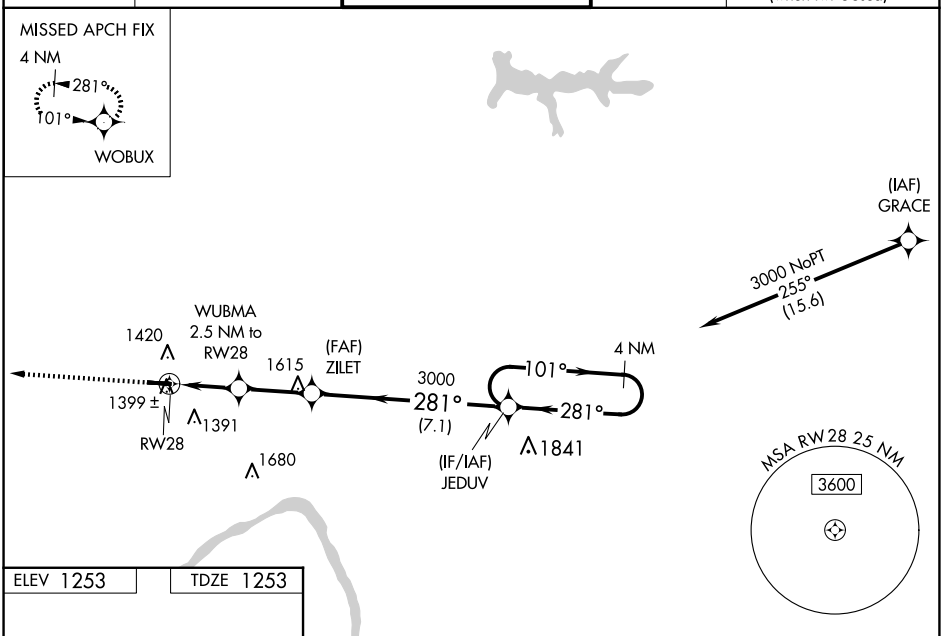

NE-4, 25 DEC 2025 to 22 JAN 2026

NE-4, 25 DEC 2025 to 22 JAN 2026

ELEV 1253 TDZE 1253

MIRL Rwy 10-28 L
REIL Rwys 10 and 28 L

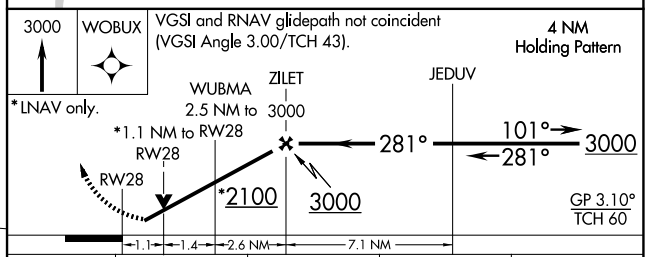

CATEGORY	A	B	C	D
LPV DA	1512-1 259 (300-1)			
LNAV/VNAV DA	1580-1 327 (400-1)			
LNAV MDA	1660-1 407 (500-1)		1660-1⅛ 407 (500-1⅛)	
CIRCLING	1720-1 467 (500-1)		1720-1½ 467 (500-1½)	1820-2 567 (600-2)