| WAAS CH 93629 W03A | APP CRS 030° | Rwy Ldg 5792 TDZE 764 Apt Elev 764 |
|---|---|---|

# RNAV (GPS) RWY 3

## HARREL W TIMMONS GALESBURG RGNL (GBG)

RNP APCH - GPS.

For uncompensated Baro-VNAV systems, LNAV/VNAV NA below -16°C or above 54°C. For inop ALS, increase LNAV/VNAV visibility to ⅞ all Cats and LNAV Cats C/D to 1 SM.

MALSR

MISSED APPROACH: Climb to 3000 direct EJIYU and hold.

| AWOS-3 | QUAD CITY APP CON ★ | CLNC DEL | UNICOM |
|---|---|---|---|
| 118.975 | 133.275 257.8 | 120.7 | 123.0 (CTAF) L |

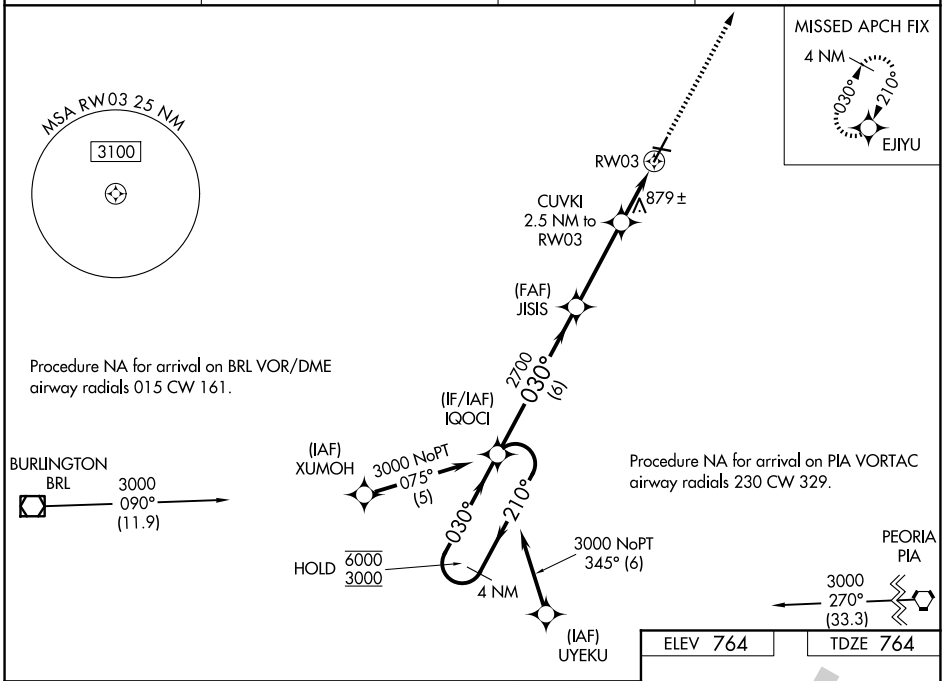


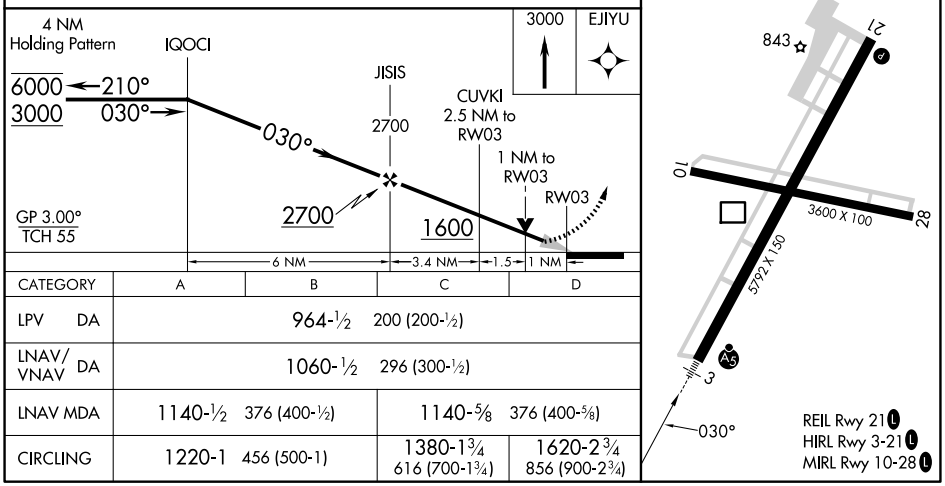


| CATEGORY | A | B | C | D |
|---|---|---|---|---|
| LPV DA | 964-½ 200 (200-½) | | | |
| LNAV/VNAV DA | 1060-½ 296 (300-½) | | | |
| LNAV MDA | 1140-½ 376 (400-½) | | 1140-⅝ 376 (400-⅝) | |
| CIRCLING | 1220-1 456 (500-1) | | 1380-1¾ 616 (700-1¾) | 1620-2¾ 856 (900-2¾) |

EC-3, 25 DEC 2025 to 22 JAN 2026

EC-3, 25 DEC 2025 to 22 JAN 2026