# GABBE THREE DEPARTURE(RNAV) AL-5326 (FAA)

POTOMAC DEP CON
128.525 306.925
ATIS
125.175
CLNC DEL
120.2
GND CON
121.8
MANASSAS TOWER ★
133.1 (CTAF) 360.75

**TOP ALTITUDE: 3000**

NOTE: RNAV 1.
NOTE: DME/DME/IRU or GPS required.
NOTE: RADAR required.
NOTE: Turbojets only.

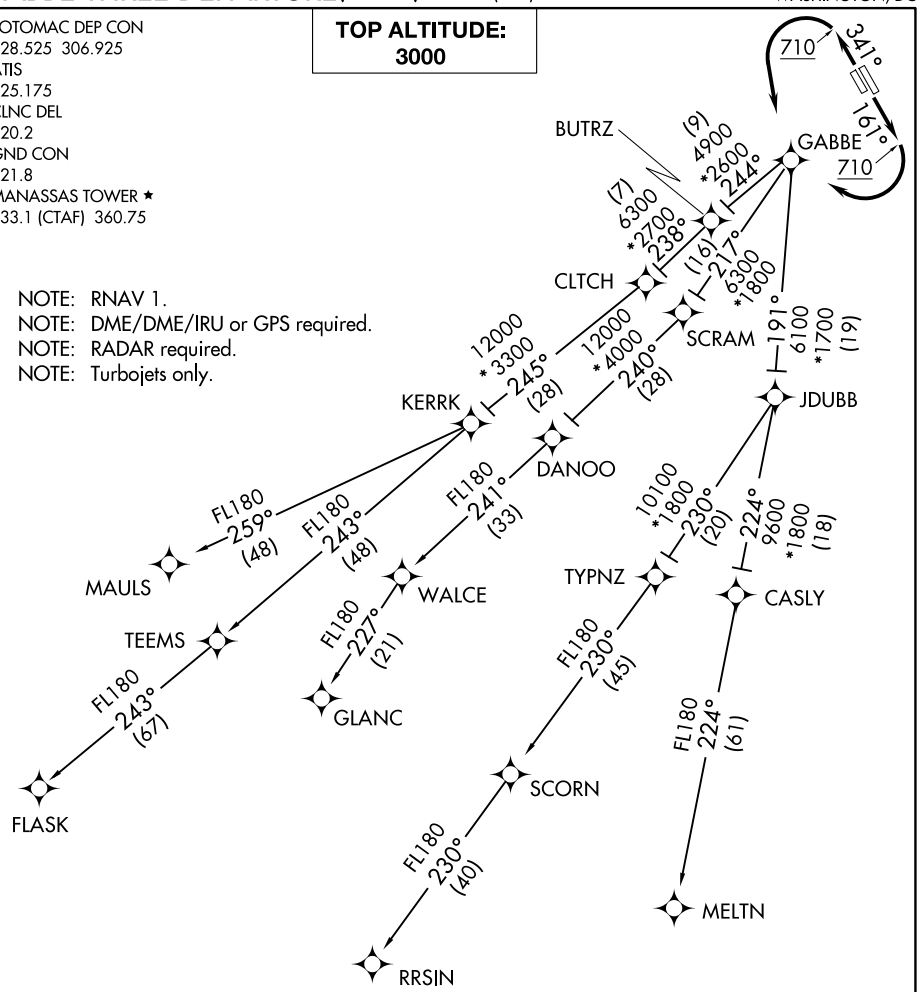


TAKEOFF MINIMUMS:
Rwys 16L/R, 34L/R: Standard with minimum climb of 500′ per NM to 710.

(NARRATIVE ON FOLLOWING PAGE)

NOTE: Chart not to scale.


NE-3, 25 DEC 2025 to 22 JAN 2026