APP CRS	Rwy ldg	3199
096°	TDZE	719
	Apt Elev	724

RNAV (GPS) RWY 10
DOOR COUNTY CHERRYLAND (SUE)

RNP APCH.

MISSED APPROACH: Climb to 2600 direct TOTUE and hold.

AWOS-3PT	GREEN BAY APP CON ★	UNICOM
128.325	119.25 338.2	122.7 (CTAF) L

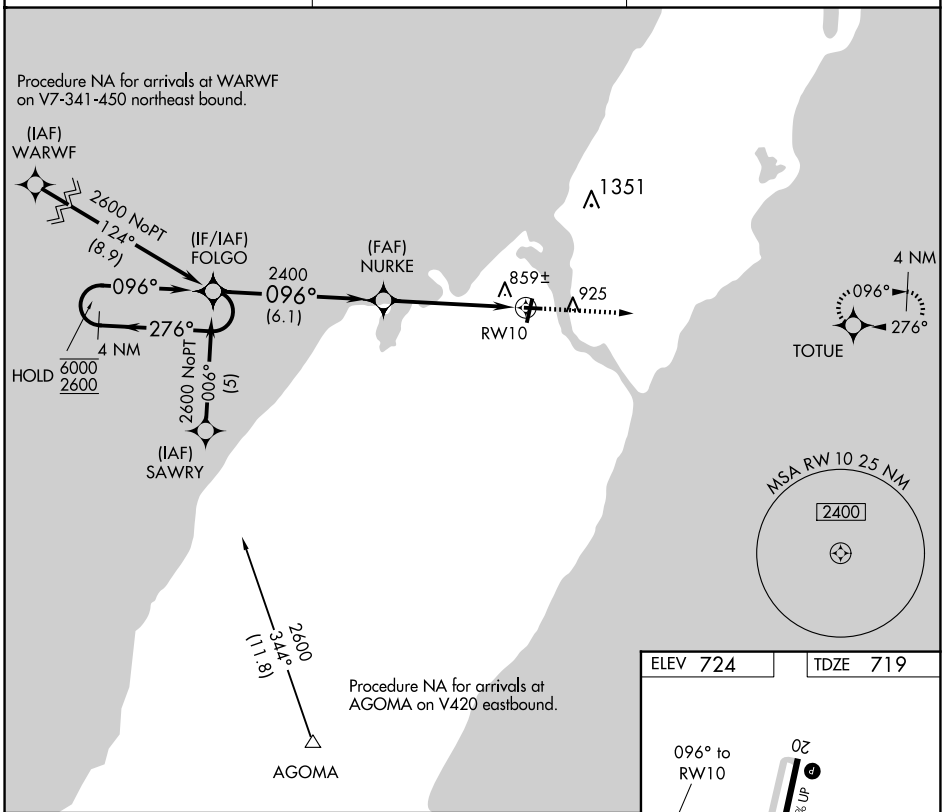

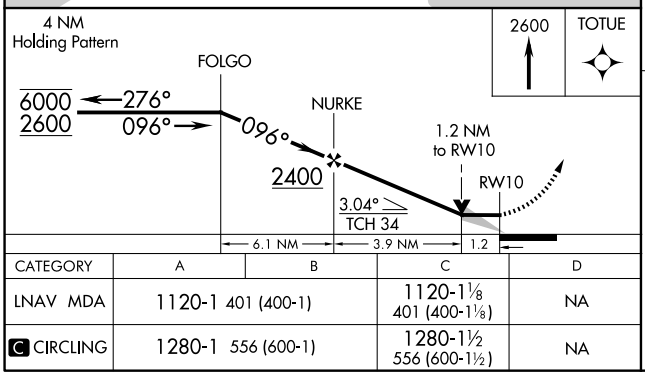

CATEGORY	A	B	C	D
LNAV MDA	1120-1 401 (400-1)		1120-1⅛ 401 (400-1⅛)	NA
C CIRCLING	1280-1 556 (600-1)		1280-1½ 556 (600-1½)	NA

ELEV 724 TDZE 719

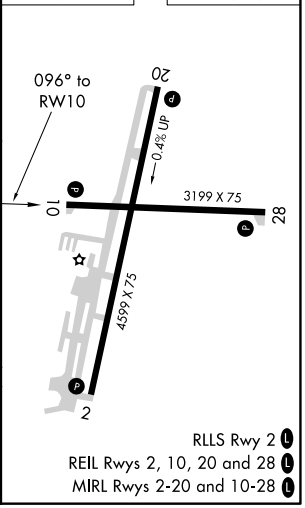

RLLS Rwy 2 L
REIL Rwys 2, 10, 20 and 28 L
MIRL Rwys 2-20 and 10-28 L

EC-3, 25 DEC 2025 to 22 JAN 2026

EC-3, 25 DEC 2025 to 22 JAN 2026