WAAS CH 81927 W07A	APP CRS 073°	Rwy Ldg 4491 TDZE 730 Apt Elev 730

RNAV (GPS) RWY 7

WILLIAMS COUNTY (ØG6)

T
A NA

Baro-VNAV NA. When VGSI inop, Straight-in/Circling Rwy 7 procedure NA at night. DME/DME RNP-0.3 NA. Visibility reduction by helicopters NA. Use Defiance Meml altimeter setting; when not received, use Auburn/Dekalb Exec altimeter setting: increase LPV DA to 1063 and all visibilities ⅛ SM, LNAV/VNAV DA to 1300 and all visibilities ¼ SM; increase all MDAs 60 feet and LNAV and Circling visibility Cats C/D ¼ SM.

MISSED APPROACH: Climb to 3000 direct ROYYS and hold.

DFI ASOS	TOLEDO APP CON	UNICOM	
121.425	134.35 307.0	122.8 (CTAF)	123.0 L

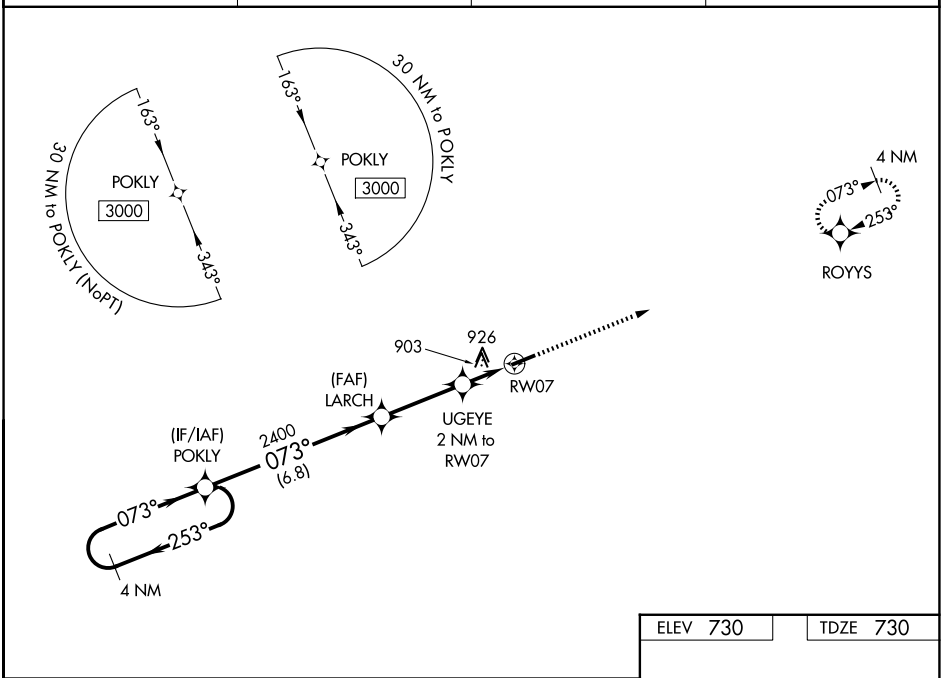

ELEV 730 TDZE 730

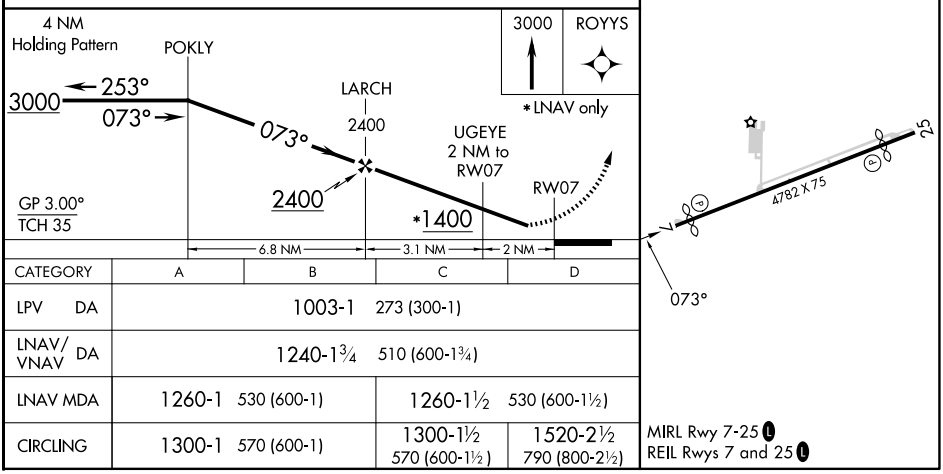

CATEGORY	A	B	C	D
LPV DA	1003-1 273 (300-1)			
LNAV/VNAV DA	1240-1¾ 510 (600-1¾)			
LNAV MDA	1260-1 530 (600-1)		1260-1½ 530 (600-1½)	
CIRCLING	1300-1 570 (600-1)		1300-1½ 570 (600-1½)	1520-2½ 790 (800-2½)

MIRL Rwy 7-25 L
REIL Rwys 7 and 25 L

EC-2, 25 DEC 2025 to 22 JAN 2026

EC-2, 25 DEC 2025 to 22 JAN 2026