VOR-A
MUSIC CITY EXEC (XNX)

VORTAC BNA	APP CRS	Rwy ldg	N/A
114.1	045°	TDZE	N/A
Chan 88		Apt Elev	583

DME required.

When local altimeter setting not received, use Nashville Intl altimeter setting and increase all MDA 60 feet, increase Cat C/D visibility ¼ mile.

MISSED APPROACH: Climb to 3000 on BNA VORTAC R-045 to BETHI/25 DME and hold, continue climb-in-hold to 3000.

AWOS-3	NASHVILLE APP CON	GCO	UNICOM
132.725	118.4 360.7	135.075	123.05 (CTAF) L

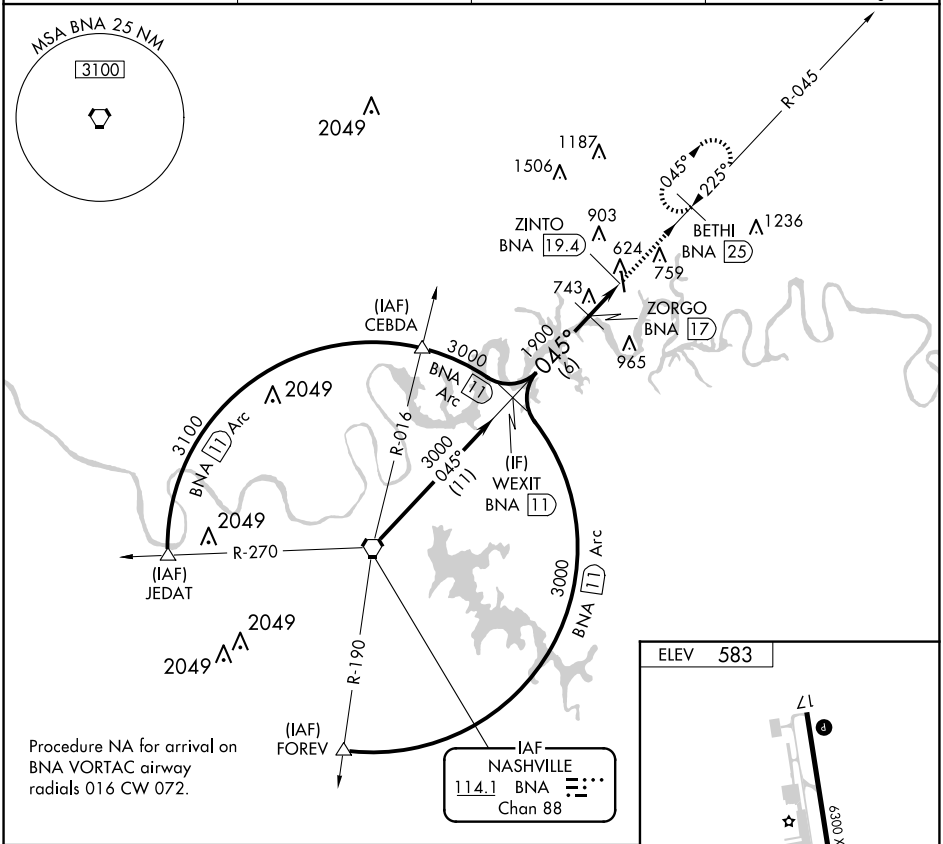

Procedure NA for arrival on BNA VORTAC airway radials 016 CW 072.

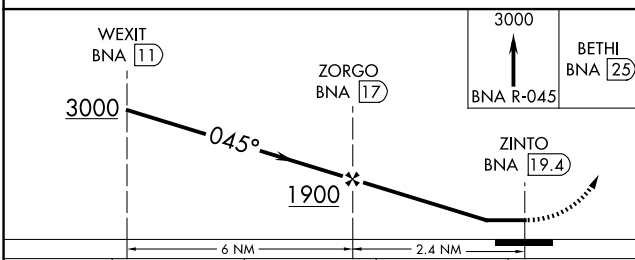

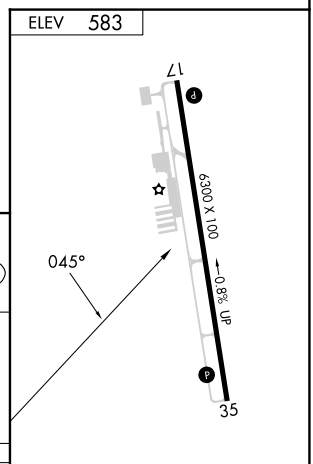

CATEGORY	A	B	C	D
C CIRCLING	1100-1 517 (600-1)	1120-1 537 (600-1)	1240-1¾ 657 (700-1¾)	1280-2¼ 697 (700-2¼)

MIRL Rwy 17-35 L
REIL Rwys 17 and 35 L

SE-1, 25 DEC 2025 to 22 JAN 2026

SE-1, 25 DEC 2025 to 22 JAN 2026