LOC BC RWY 24
DEADHORSE (SCC) (PASC)

LOC/DME I-SCC	APP CRS	Rwy Ldg 6500
109.3	238°	TDZE 66
Chan 30		Apt Elev 67

DME required.

For inop ALS, increase *S-LOC 24 Cat E visibility to RVR 5000 and S-LOC 24 Cat C/D/E visibility to RVR 5500.

MALSR

MISSED APPROACH: Climb to 1500 then climbing left turn to 4000 on heading 100° and SCC VOR/DME R-144 to UVALL/SCC VOR/DME 16 DME and hold.
*Missed approach requires minimum climb of 243 feet per NM to 780.

AFIS	ANCHORAGE CENTER	DEADHORSE RADIO
118.4	134.4 370.9	123.6 (CTAF) L

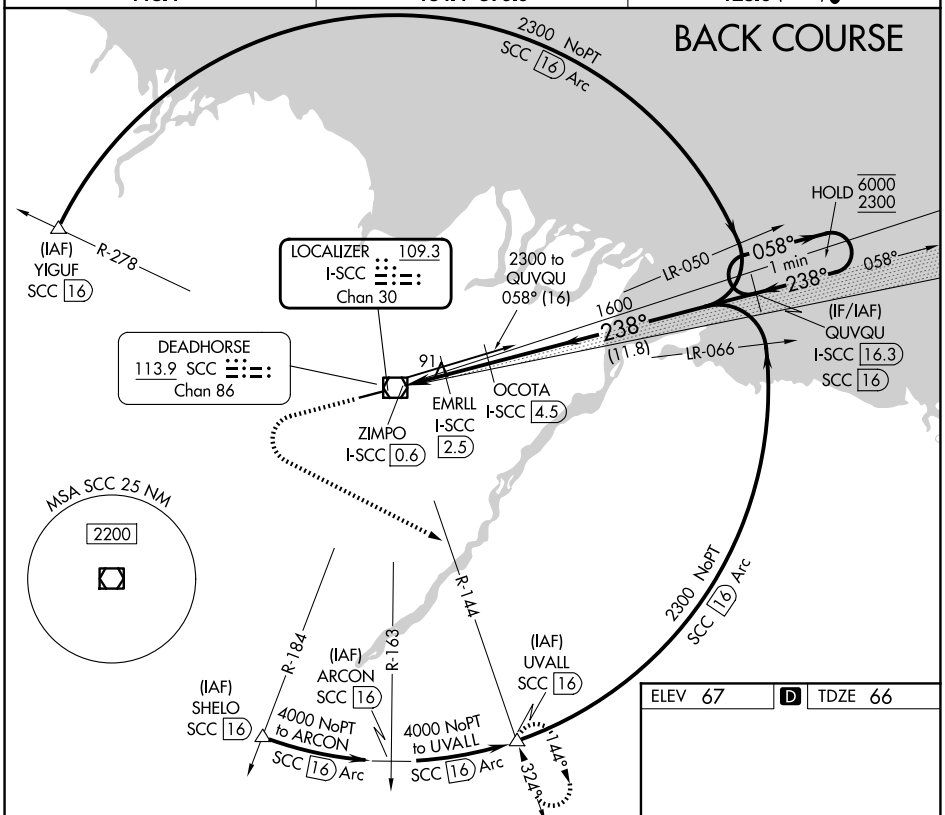

1500	4000 hdg 100°	SCC R-144	UVALL

Use I-SCC DME when on the localizer course.

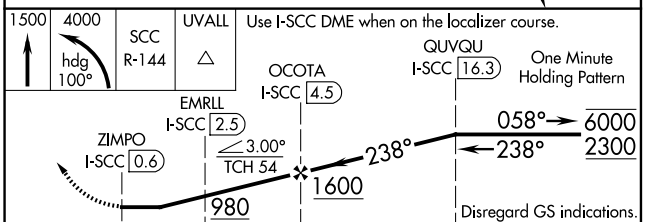

ELEV 67 | D | TDZE 66

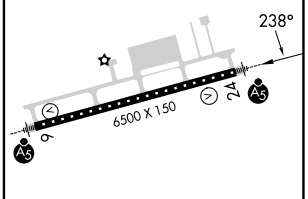

HIRL Rwy 6-24 L

CATEGORY	A	B	C	D	E
S-LOC 24*	360/24 294 (300-½)				
S-LOC 24	420/24 354 (400-½)		420/30 354 (400-⅝)		
CIRCLING	540-1 473 (500-1)		580-1½ 513 (600-1½)	620-2 553 (600-2)	

AK, 27 NOV 2025 to 22 JAN 2026
AK, 27 NOV 2025 to 22 JAN 2026