RNAV (GPS) RWY 12
HASTINGS (9D9)

WAAS CH 53326 W12A	APP CRS 129°	Rwy ldg 4762 TDZE 800 Apt Elev 800

RNP APCH - GPS.

Circling NA to Rwys 9,18, 27 and 36. Baro-VNAV NA. Use GRR altimeter setting; when not received, use Y70 altimeter setting: increase LPV DA to 1102 feet; increase LNAV/VNAV DA to 1260 feet and all visibilities ⅛ SM; increase all MDA 20 feet, and LNAV visibility Cat C ⅛ SM. Rwy 12 helicopter visibility reduction below ¾ SM NA.

NA

MISSED APPROACH: Climb to 3000 direct DERRE and hold.

GRR ASOS	GREAT LAKES APP CON *	UNICOM
118.725	128.4 257.6	123.075 (CTAF) L

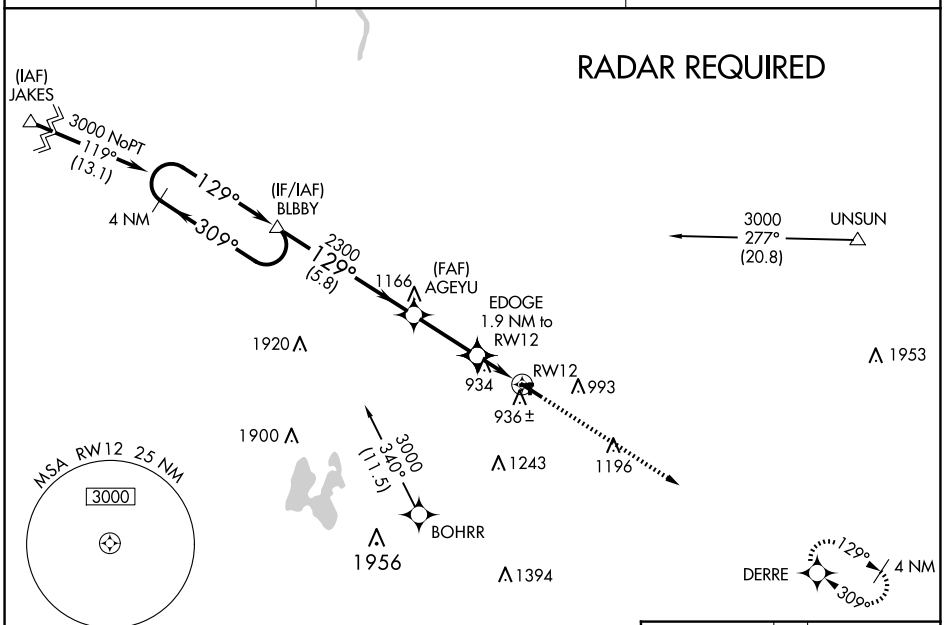

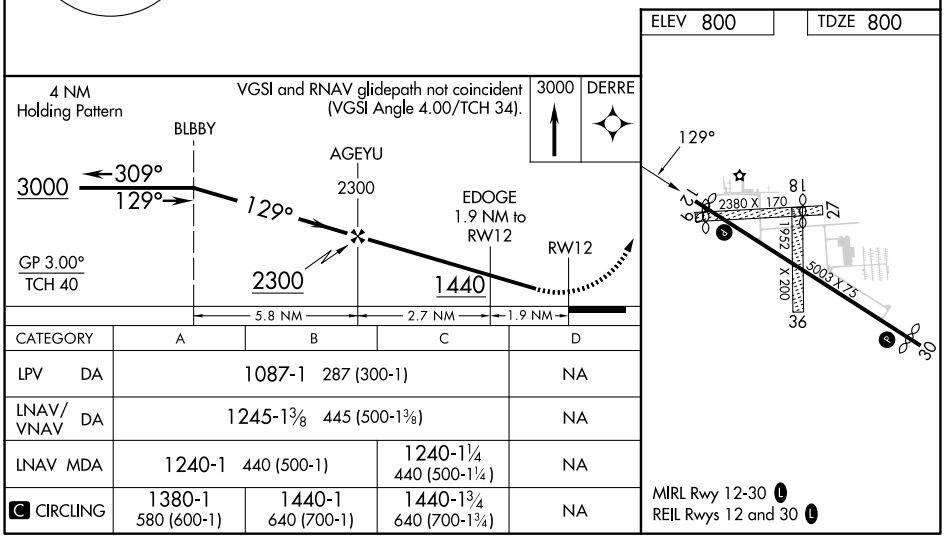

CATEGORY	A	B	C	D
LPV DA	1087-1 287 (300-1)			NA
LNAV/VNAV DA	1245-1⅜ 445 (500-1⅜)			NA
LNAV MDA	1240-1 440 (500-1)		1240-1¼ 440 (500-1¼)	NA
C CIRCLING	1380-1 580 (600-1)	1440-1 640 (700-1)	1440-1¾ 640 (700-1¾)	NA

MIRL Rwy 12-30 L
REIL Rwys 12 and 30 L

EC-1, 25 DEC 2025 to 22 JAN 2026

EC-1, 25 DEC 2025 to 22 JAN 2026