# RNAV (GPS) RWY 25
## ELKIN MUNI (ZEF)

| WAAS CH 70536 W25A | APP CRS 255° | Rwy ldg 4001<br>TDZE 1065<br>Apt Elev 1067 |
|---|---|---|

Obtain local altimeter setting on CTAF; when not received, use Mount Airy altimeter setting and increase MDA 80 ft and LP and Circling Cats C/D visibility ¼ mile. DME/DME RNP-0.3 NA. Procedure NA at night. Helicopter visibility reduction below 1 SM NA.

NA

MISSED APPROACH: Climb to 4900 direct ZOVMI and hold, continue climb-in-hold to 4900.

| ATLANTA CENTER | UNICOM |
|---|---|
| 125.15 263.0 | 123.05 (CTAF) L |

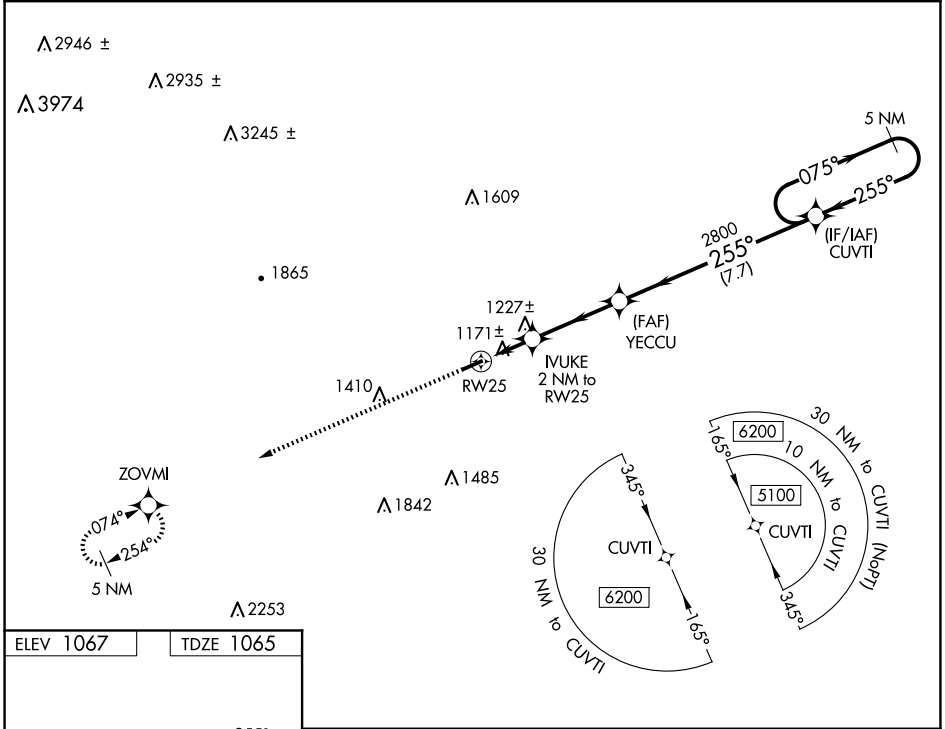


| ELEV 1067 | TDZE 1065 |
|---|---|

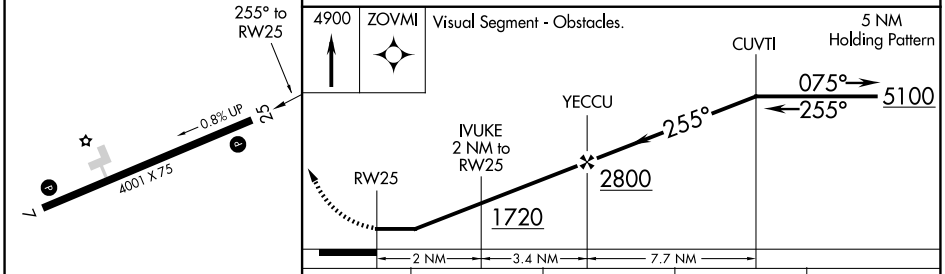


| CATEGORY | A | B | C | D |
|---|---|---|---|---|
| LP MDA | 1440-1 375 (400-1) | | 1440-1⅛ 375 (400-1⅛) | |
| LNAV MDA | 1480-1 415 (500-1) | | 1480-1⅜ 415 (500-1⅜) | |
| C CIRCLING | 1540-1 473 (500-1) | 1600-1 533 (600-1) | 1680-1¾ 613 (700-1¾) | 1840-2½ 773 (800-2½) |

MIRL Rwy 7-25 L
REIL Rwy 7 and Rwy 25 L

SE-2, 25 DEC 2025 to 22 JAN 2026

SE-2, 25 DEC 2025 to 22 JAN 2026