WAAS CH 70523 W28A	APP CRS 277°	Rwy ldg 3013 TDZE 237 Apt Elev 237

RNAV (GPS) RWY 28
OAKDALE (O27)

RNP APCH-GPS.

T A NA Rwy 28 helicopter visibility reduction below ¾ SM NA. Baro-VNAV NA. Use Modesto altimeter setting; when not received, use Stockton altimeter setting: increase LPV DA to 581 feet and all visibilities ⅛ SM; increase LNAV/VNAV DA to 728 feet; increase all MDAs 40 feet.

MISSED APPROACH: Climb to 7000 direct ZOSON and on track 328° to LIN VOR/DME and hold, continue climb-in-hold to 7000.

MOD ASOS	NORCAL APP CON	UNICOM
127.7	125.1 363.2	122.8 (CTAF) L

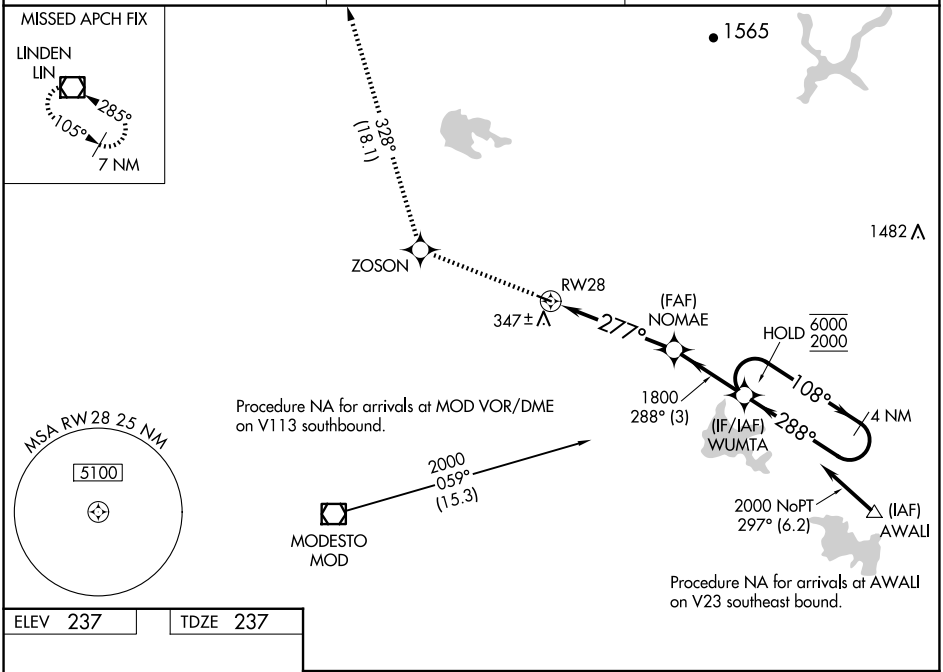

ELEV 237	TDZE 237

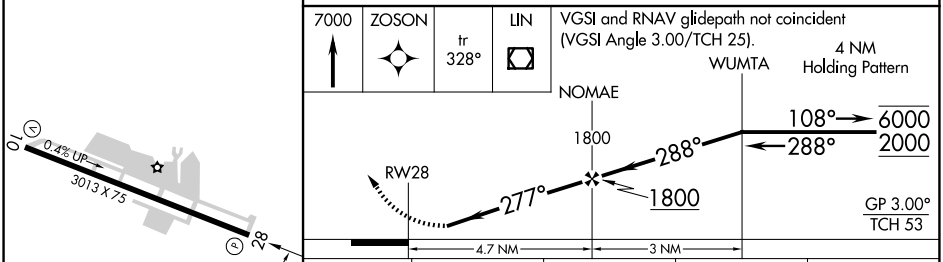

CATEGORY		A	B	C	D
LPV	DA	547-⅞ 310 (400-⅞)			NA
LNAV/VNAV	DA	694-1⅜ 457 (500-1⅜)			NA
LNAV	MDA	820-1 583 (600-1)		820-1¾ 583 (600-1¾)	NA
C CIRCLING		820-1 583 (600-1)		920-2 683 (700-2)	NA

REIL Rwys 10 and 28
MIRL Rwy 10-28 L

SW-2, 25 DEC 2025 to 22 JAN 2026

SW-2, 25 DEC 2025 to 22 JAN 2026