WAAS CH 78122 W19A	APP CRS 185°	Rwy ldg 3001 TDZE 228 Apt Elev 228

RNAV (GPS) RWY 19
FRANKLIN COUNTY STATE (FSO)

RNP APCH - GPS.

Procedure NA at night. Rwy 19 helicopter visibility reduction below 1 SM NA.

MISSED APPROACH: Climb to 700 then climbing right turn to 3000 direct JUTEK and hold.

AWOS-3	BURLINGTON APP CON ★	UNICOM
119.025	121.1 (EAST) 278.8 (WEST) 360.8	122.8 (CTAF) L

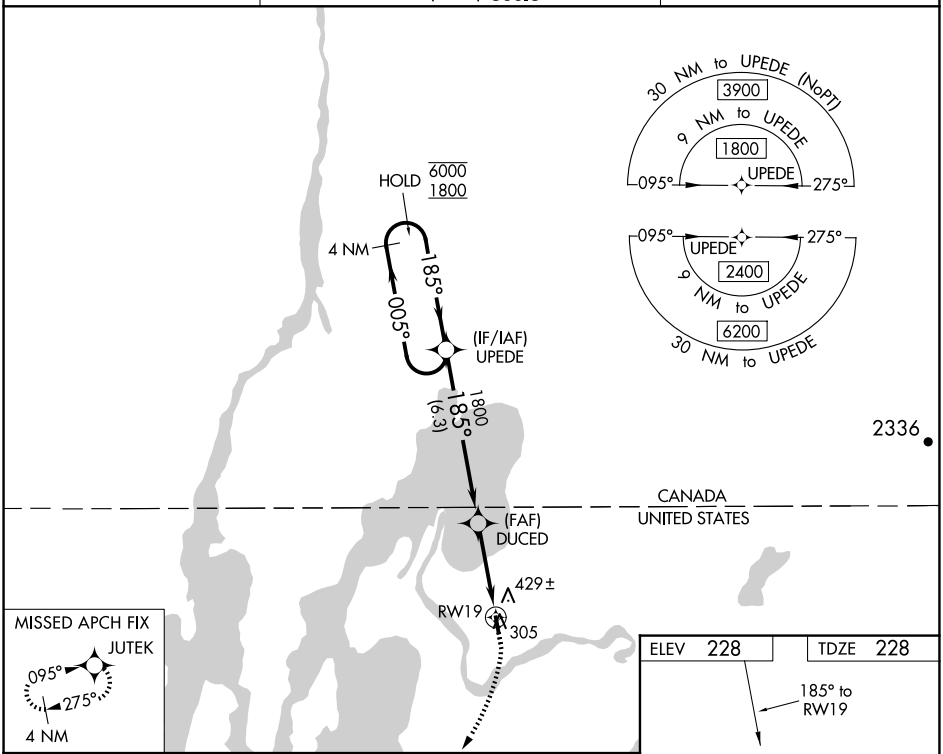

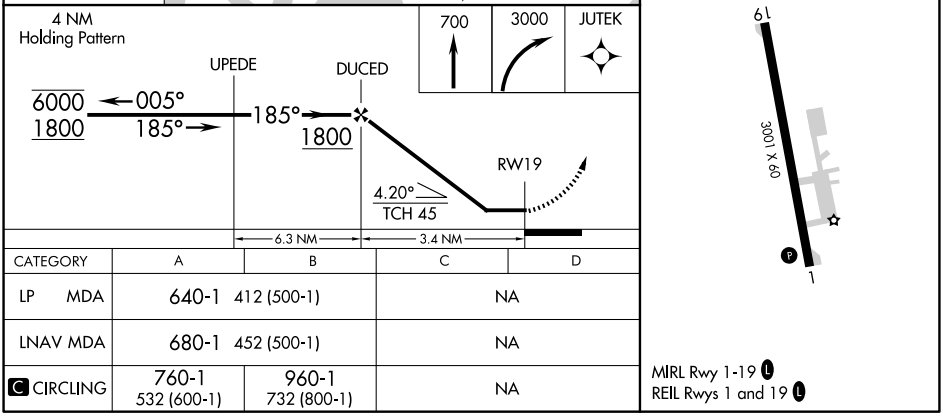

CATEGORY	A	B	C	D
LP MDA	640-1 412 (500-1)		NA	
LNAV MDA	680-1 452 (500-1)		NA	
C CIRCLING	760-1 532 (600-1)	960-1 732 (800-1)	NA	

NE-1, 25 DEC 2025 to 22 JAN 2026
NE-1, 25 DEC 2025 to 22 JAN 2026