WAAS CH 86547 W13A	APP CRS 129°	Rwy Ldg 4001 TDZE 1214 Apt Elev 1216

RNAV (GPS) RWY 13
ALGONA MUNI (AXA)

RNP APCH - GPS.

Rwy 13 helicopter visibility reduction below 1 SM NA. For uncompensated Baro-VNAV systems, LNAV/VNAV NA below -17°C or above 54°C. Baro-VNAV NA when using FXY altimeter setting. Procedure NA at night. When local altimeter setting not received, use FXY altimeter setting and increase LPV DA to 1535 feet; increase LNAV/VNAV DA to 1668 feet and all visibilities ¼ SM. Increase all MDAs 80 feet. Circling NA to Rwys 18 and 36.

MISSED APPROACH: Climb to 3000 direct IFOLA and hold.

AWOS-3	MINNEAPOLIS CENTER	UNICOM
118.475	134.0 288.3	122.8 (CTAF) L

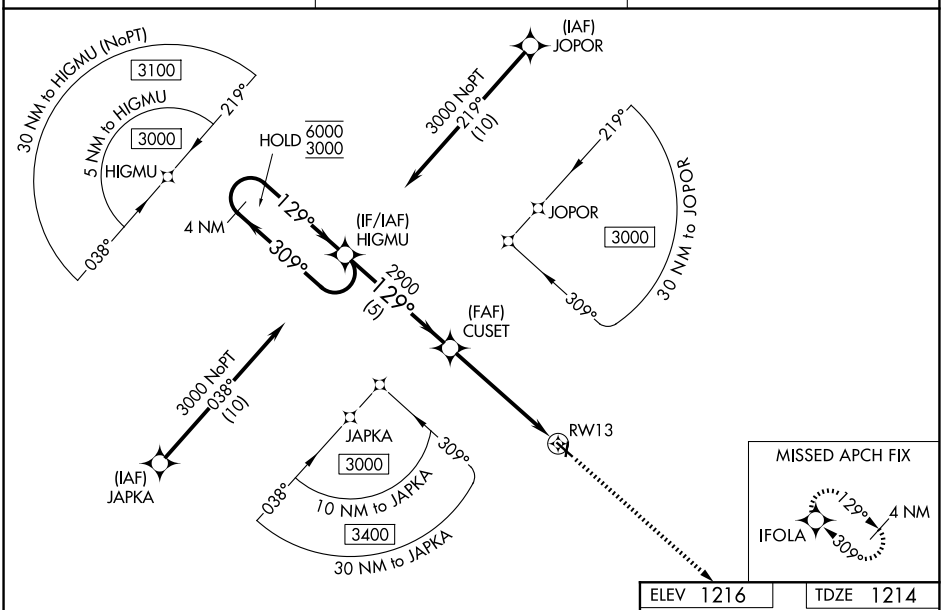

ELEV 1216 TDZE 1214

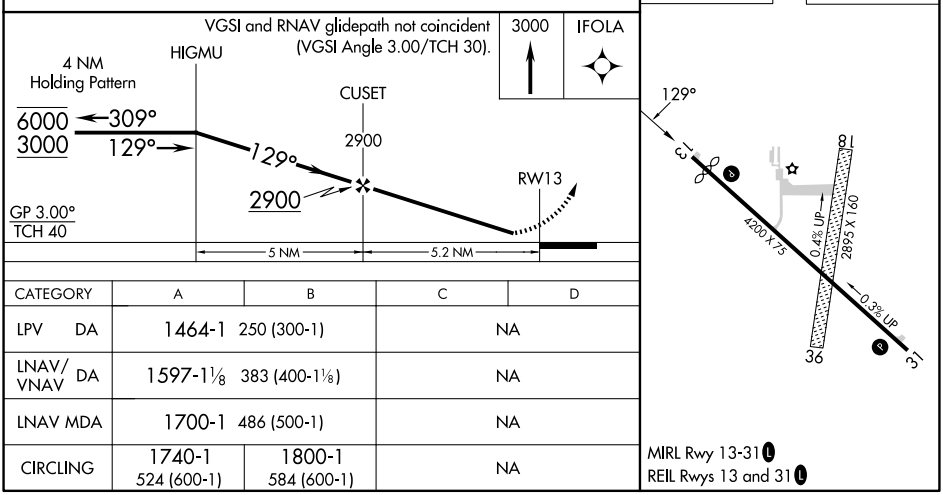

CATEGORY	A	B	C	D
LPV DA	1464-1 250 (300-1)		NA	
LNAV/VNAV DA	1597-1⅛ 383 (400-1⅛)		NA	
LNAV MDA	1700-1 486 (500-1)		NA	
CIRCLING	1740-1 524 (600-1)	1800-1 584 (600-1)	NA	

MIRL Rwy 13-31 L
REIL Rwys 13 and 31 L

NC-3, 25 DEC 2025 to 22 JAN 2026
NC-3, 25 DEC 2025 to 22 JAN 2026