NDB/DME HLE	APP CRS	Rwy Ldg	N/A
220	335°	TDZE	N/A
Chan 25 (108.8)		Apt Elev	5320

NDB/DME-A
FRIEDMAN MEML (SUN)

NA
-13°C

Circling NA NE of Rwy 13-31. Visibility reduction by helicopters NA. When control tower closed, procedure not authorized. Occasional ADF needle swings away from the final approach course are to be expected north of missed approach point. Procedure NA at night.

MISSED APPROACH: Climbing left turn to 8800 direct HLE NDB and hold.

ATIS	SALT LAKE CENTER	HAILEY TOWER ★	GND CON	UNICOM
128.225	118.05 353.0	125.6 (CTAF) L	121.7	122.95

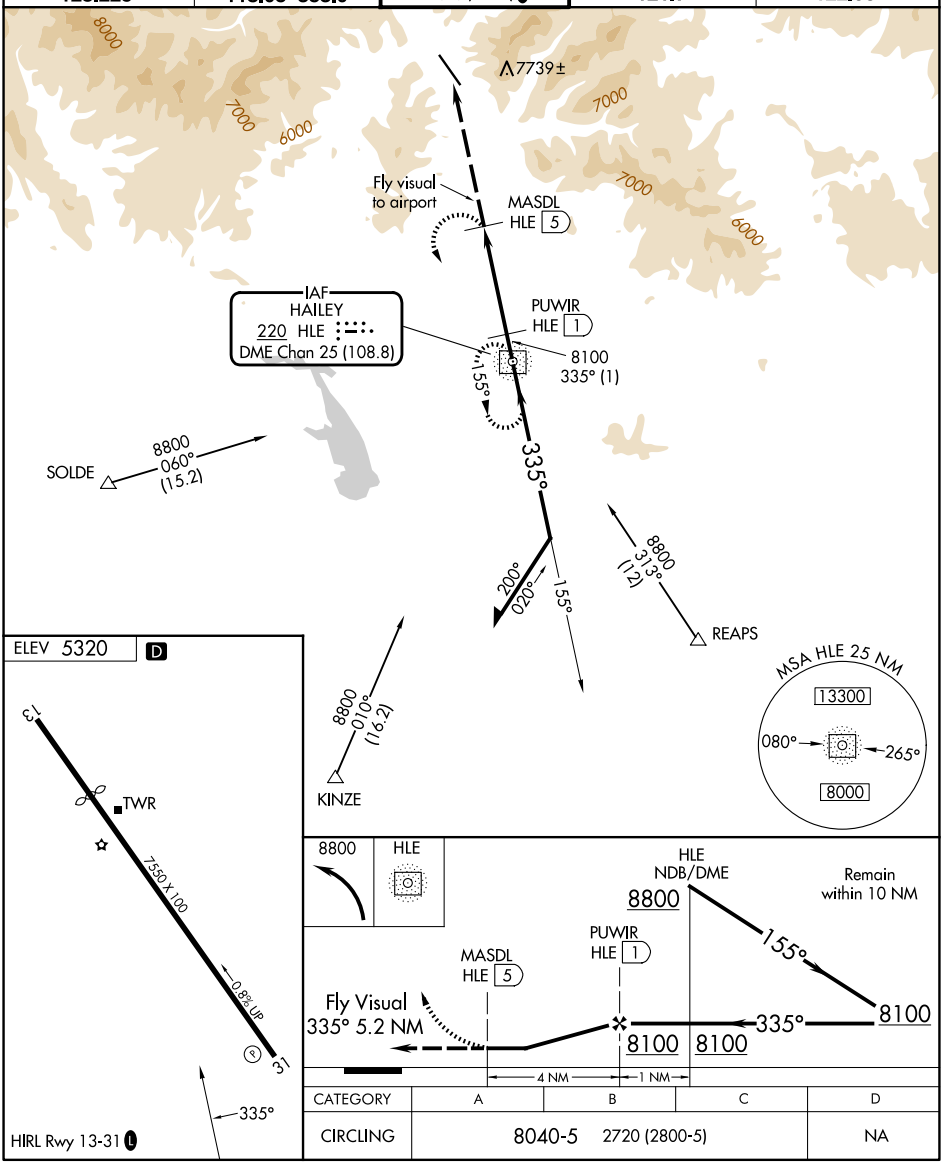

CATEGORY	A	B	C	D
CIRCLING	8040-5	2720 (2800-5)		NA

NW-1, 25 DEC 2025 to 22 JAN 2026