LOC/DME I-GSN	APP CRS	Rwy Ldg 8010
109.9	066°	TDZE 215
Chan 36		Apt Elev 215

ILS or LOC RWY 7
FRANCISCO C ADA/SAIPAN INTL (GSN)(PGSN)

T A NA — Circling NA north of Rwy 6-24. ADF and DME required.

MALSR A5

MISSED APPROACH: Climb to 1600 then climbing right turn to 2800 direct SN NDB and hold.

ATIS	GUAM CERAP	SAIPAN TOWER	GND CON
127.2	118.4 290.5	125.7 256.9	121.8

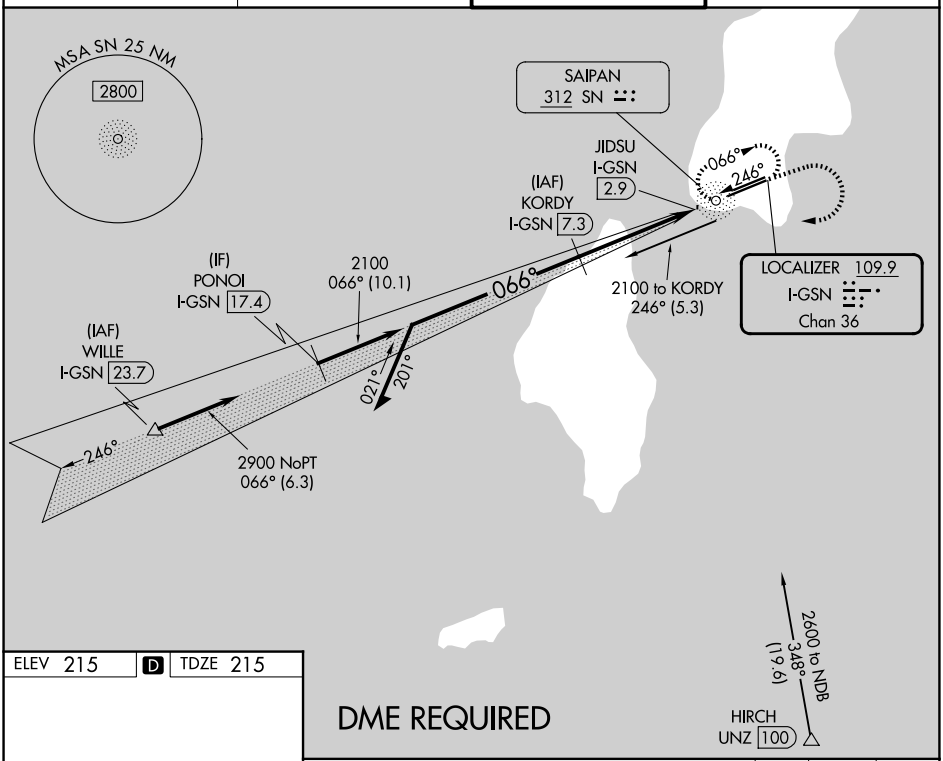

DME REQUIRED

ELEV 215 | D | TDZE 215

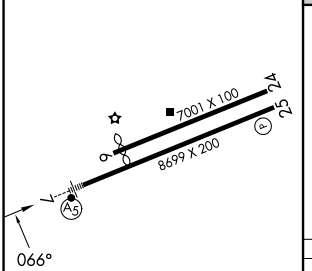

REIL Rwys 7 and 25
HIRL Rwy 7-25
MIRL Rwy 6-24

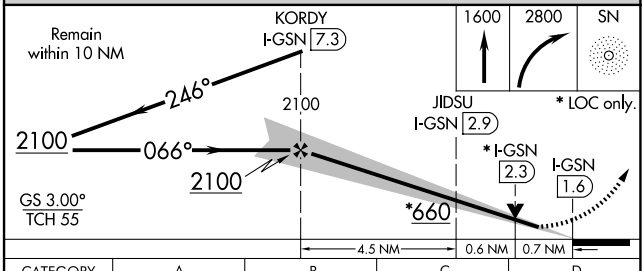

CATEGORY	A	B	C	D
S-ILS 7	415-½ 200 (200-½)			
S-LOC 7	480-½ 265 (300-½)			
CIRCLING	720-1 505 (600-1)		720-1½ 505 (600-1½)	780-2 565 (600-2)

PAC, 27 NOV 2025 to 22 JAN 2026
PAC, 27 NOV 2025 to 22 JAN 2026