WAAS CH **99605** **W07A**	APP CRS **071°**	Rwy Ldg **5008** TDZE **5** Apt Elev **5**

RNAV (GPS) RWY 7

THE FLORIDA KEYS MARATHON INTL (MTH)

RNP APCH-GPS.

Baro-VNAV and VDP NA when using Key West Intl altimeter setting. Rwy 7 helicopter visibility reduction below ¾ SM NA. For uncompensated Baro-VNAV systems, LNAV/VNAV NA below -15°C or above 54°C. When local altimeter setting not received, use Key West Intl altimeter setting: increase LPV DA to 482 feet, LNAV/VNAV DA to 534 feet, increase LPV and LNAV/VNAV all Cats visibility ¼ SM, increase all MDAs 100 feet and LNAV Cat C/D and Circling Cat C visibility ¼ SM and Circling Cat D ½ SM.

MISSED APPROACH: Climb to 2000 direct LOGEY and hold.

ASOS	MIAMI CENTER	UNICOM
135.525	**133.5 306.9**	**122.975** (CTAF) L

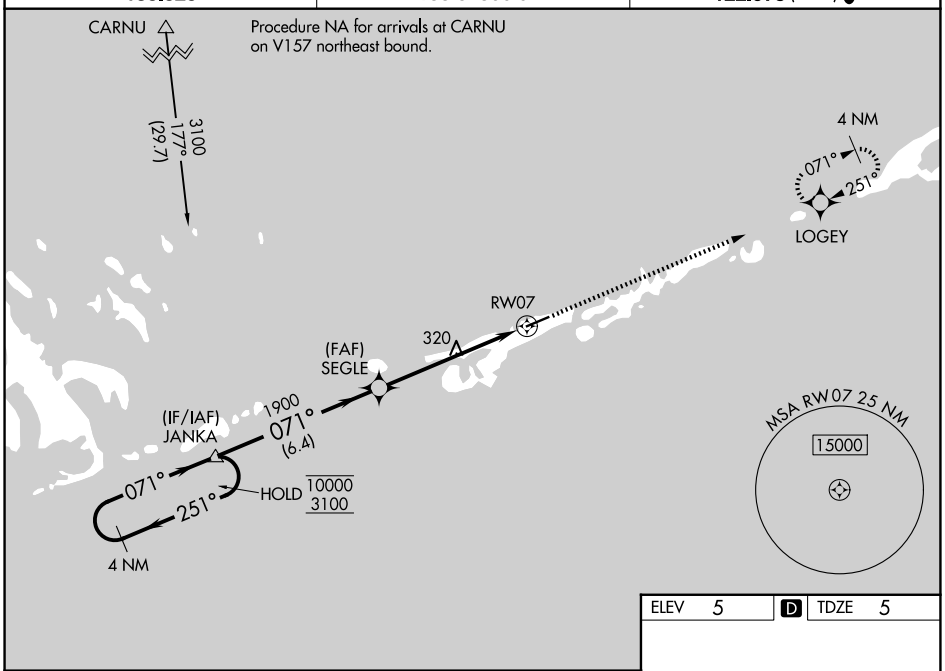

ELEV 5	D	TDZE 5

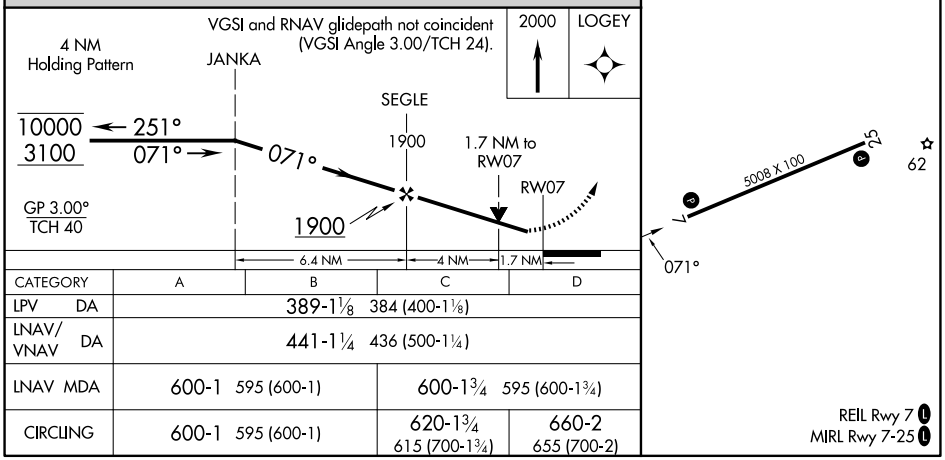

CATEGORY	A	B	C	D
LPV DA	389-1⅛ 384 (400-1⅛)			
LNAV/VNAV DA	441-1¼ 436 (500-1¼)			
LNAV MDA	600-1 595 (600-1)		600-1¾ 595 (600-1¾)	
CIRCLING	600-1 595 (600-1)		620-1¾ 615 (700-1¾)	660-2 655 (700-2)

REIL Rwy 7 L
MIRL Rwy 7-25 L

SE-3, 25 DEC 2025 to 22 JAN 2026

SE-3, 25 DEC 2025 to 22 JAN 2026